Second Edition

# Newport Daily News.

Second Edition

ESTABLISHED 1846. NEWPORT, R. I., WEDNESDAY, OCTOBER 14, 1903. PRICE TWO CENTS.

## Things You'd Like to Have

"If it wasn't for the price" are the very things this big store delights in hunting out for you at the price you are willing to pay. What housewife without one doesn't envy the neighbor's china closet; what sacrifice wouldn't she make to possess one herself. Never mind the sacrifice. We found a maker who was willing to make that for you in order to get the business of three big stores.

**THIS ONE**

Is of solid quartered oak, stands 64 in. high and 40 in. wide, with bowed glass ends—the very swellest of china closet shapes. The shelves are all grooved for different sized plates and the case is highly polished. **$15.00**

There are hundreds of other opportunities just like this in this big store. Don't listen to another's say so, look for yourself, you'll soon be convinced how much further your dollars will go here than elsewhere.

**A. C. TITUS CO.,** 225-229 Thames Street. Newport, R. I.

**WILLIAM E. BRIGHTMAN,**
**Cor. Spring and Franklin Streets.**
Open Saturday Evenings. Telephone number 954.

**COME IN AND LET US SELL YOU A HOME.**

Why pay rent? You pay rent year after year, and in the end have nothing to show except some receipts. We can help you out of this difficulty.

**5-lb. boxes Butter, - - - - $1.50**
**5-lb. tubs Butter, - - - - - 1.50**
**Good Table Butter, 3 1-2 lbs. for 1.00**
LOOK FOR VERY LOW PRICES ON MEATS IN OUR WINDOW SATURDAY NIGHTS.
**BROWN'S MARKET, 274 Thames Street.**

### WILL LEAVE THURSDAY.

**London Artillery to Give a Banquet in Recognition of Courtesies Extended.**

BOSTON, Oct. 14.—The visit of the members of the Honourable Artillery Company of London in this country is drawing to a wind-up of the festivities which have marked the stay of this body since its arrival here Friday, October 2. Shortly before 11 o'clock the visitors and other guests assembled at the Parker House, where carriages and automobiles were taken for a drive through the park system to the Country Club, Brookline, whede luncheon was served.

The closing function of the visit will take place this evening, when the visitors will give a banquet at Hotel Somerset in recognition of the courtesies extended to them while in the United States and Canada. The departure of the company is scheduled to take place at 4 o'clock tomorrow, when they will leave for England on Dominion liner Columbus.

### FOR SERIES OF TENNIS MATCHES.

**Intercollegiate Association to Challenge Oxford and Cambridge.**

NEW YORK, Oct. 14.—The Intercollegiate Lawn Tennis Association has decided to send a challenge to Oxford and Cambridge for a series of team matches, and another international contest seems likely for the coming season. While the plans of the college organization are not fully developed, it is thought that the Oxford and Cambridge tennis teams will come over and the first of the series, or perhaps the entire series of matches in singles and doubles, will be played on the turf courts of the Merion Cricket Club at Haverford, near Philadelphia. It is thought that English collegians will want the Americans to appear on their own courts for a portion of the contests, and in this event the Americans may go abroad late in the season of the next year.

### CLEVELAND IN CHICAGO.

**To Address Commercial Club on "American Good Citizenship."**

CHICAGO, Oct. 14.—Ex-President Cleveland arrived here today to be guest of the Commercial Club during a two days' visit. He was accompanied by his physician and friend, Dr. Joseph Bryant of New York, Martin A. Ryerson, president of the Commercial Club, and James H. Eckels, comptroller of the currency under Cleveland, escorted the visitor to the Auditorium annex, where he was met by the executive committee of the club. Mr. Cleveland will address the Commercial Club at a dinner to be given tonight, his subject being "American Good Citizenship."

### OUTLAWS ATTACKED BY CREW.

**Johnston Killed and Herman Wounded on Shipboard.**

MANILA, Oct. 14.—The crew of the boat in which Johnston and Herman, the runaway constabulary officers, accompanied by one constable, started from Guibal for Cagayan's Island, attacked the outlaws on nearing the latter place, killing Johnston and wounding Herman and the constable. Herman killed four of the crew, and the other two jumped overboard. He then put back to Negros, where he sent guns and ammunition to the police and abandoned the boat off Nubalva, Bayauan, where he was in hiding when the boat was last seen or anything heard of him. Saturday night last the police captured the boat, recovering a number of constabulary guns, ammunition and some money. They also buried Johnston, whose body was found in the boat. It is presumed that the crew intended to kill the outlaws and secure their money and arms.

### LAREDO TOLEDO SURRENDERS.

**Only One Band of Insurrectionists Now Operating in Albay.**

MANILA, Oct. 14.—Laredo Toledo, the insurrectionist who has been operating in Albay for some time past, has surrendered with 30 of his men and 10 guns. The only band now operating in the provinc of Albay is that commanded by Sarla, possessing, it is believed, some 10 guns.

### WILL TRAVEL IN AUTOMOBLIES.

**Czar and Czarina and Party Leave Darmstadt for Wolfsqanten Castle.**

BERLIN, Oct. 14.—The Czar and Czarina, their little daughters, the Grand Duke and Grand Duchess Sergius, Prince and Princess Henry of Prussia and the Grand Duke of Hesse left the castle at Darmstadt yesterday afternoon in automobiles for Wolfsgarten castle, where they will stay together, house party fashion, for ten days.

### WHILE RETURNING FROM EAST AFRICA.

**Mrs. Strong, Prominent Congregational Organizer, Dies at Naples.**

ROME, Oct. 14.—Mrs. Sidney Strong of Oak Park, Chicago, died of heart failure at Naples today, on German steamer President, which has arrived there from East Africa. She was returning to the United States with her husband, Dr. E. E. Strong of Boston, editorial secretary of the American board of foreign missions, after six months' official visit to the South African missions belonging to the American board. Mrs. Strong was a prominent Congregational organizer. Her remains will be taken to New York October 16.

OCTOBER 13, 1903.

## CARPETS BY THE YARD.

We buy our carpets where they have ability and judgment in designing the patterns, in blending the colors and in producing the most pleasing effects. They have quality and beauty and you get the best for the price always.

**Tapestry Brussels,** the best, at 65c. a yard.
**Other Grades of Tapestry Carpets,** from 40c. up.
**Heavy All-Wool Ingrain Carpets,** 36-inch wide, at 60c a yard.
**Other Grades of Ingrain Carpets,** from 25c. up.
**Fine Velvet Carpets,** in rich Oriental Colorings, at $1.05 a yard.

**KAZANJIAN & CO.** 140, 142 and 144 Bellevue Avenue.
RUGS. FURNITURE. CHINA.

## DRESSER DID NOT THREATEN SCHWAB

**Denies That He Held Exposure Over Him.**

**Wreck Due to Withholding of Bethlehem Profits.**

NEW YORK, Oct. 14.—The inquiry into the affairs of the United States Shipbuilding Company, which is being pressed by the Bondholders' Protective Association, was resumed today before Referee Oliphant. It was stated in advance that D. Leroy Dresser, formerly president of the Trust Company of the Republic, whose testimony as to the circumstances under which the shipbuilding combination came into being, and particularly the terms by which it acquired the Bethlehem Steel Works and agreed to market its stock, startled financial circles, would resume the stand and continue his recital. It was intimated that his testimony would throw much additional light upon the interesting transactions. Since the last hearing arrangements had been made to take the testimony of Charles M. Schwab, Max Pam, Lewis Nixon, George W. Perkins, John W. Young, James D. Livingston and others concerned, but it is not known in what order they will be called.

Mr. Dresser took the stand when the proceedings began. After an argument it was agreed that Mr. Guthrie, counsel for Mr. Schwab, should examine Mr. Dresser, the argument having been raised over the fact that Mr. Guthrie had acted as attorney for Mr. Dresser in some matters connected with the shipbuilding company.

Mr. Guthrie first questioned the witness as to the reports he had received or seen on the value of the plants included in the shipbuilding combination. Mr. Dresser said that he had seen the reports of Alexander and Green, and Riddle and Common, the accountants, but denied that he had ever seen a report on the plants made by Admiral Bowles of the United States navy.

"From the time the prospectus was first prepared until the transaction was finally consummated had there been anything suggested to you that affected the soundness of the company?"

"I supected nothing until I came back from Europe," said Mr. Dresser. "I made a very careful inquiry at that time. Trouble occurred during January and February, and I believe it was due to the control by Mr. Schwab of the Bethlehem company."

The witness then explained that he had appealed to Mr. Pam for assistance from the Bethlehem company, and said that even after the Sheldon re-organization the earnings of the several shipbuilding properties and the Bethlehem company were sufficient to pay fixed charges.

Mr. Dresser said that all the information contained in the prospectus of the company came from either Riddle and Common, or Colonel McCook.

The witness said he had not talked to Mr. Schwab about taking a part in the underwriting. Mr. Nixon did that, he said, and brought him Mr. Schwab's subscription of $500,000. Mr. Schwab later paid the full amount of the allotment against him. He said there were a series of assessments, and that he believed Mr. Schwab paid in full.

The witness was then led over the circumstances attending the call which he and Mr. Nixon made at the office of Mr. Schwab June 14, 1902. He testified that Mr. Schwab had showed his reports of the operations and earnings of the Bethlehem company. "Mr. Schwab said it would earn $2,000,000 a year," the witness said, "and as a matter of fact it did." Asked if $3,000,000 was not the prophecy, the witness said: "Mr Guthrie, I do not wish to overstate the figure. Two millions would have satisfied me that it was a good purchase."

The witness swore that he had not received any surplus cash or first mortgage bonds as a promoter. "When I was in Paris," said he, "I received some stock in the company from Mr. Young. When I left here I owned 1,450 shares of the Trust Company of the Republic, which was worth $500,000, but that had been pretty well wiped out. Mr. Young gave me either 4,000 or 5,000 shares of each kind of stock and I sold it for $100,000."

The witness denied knowledge of the existence of $400,000 worth of first mortgage bonds which Mr. Guthrie said had gone neither to the venders, the underwriters nor the subscribers. Witness said that he never knew of any such surplus.

It then developed that Mr. Dresser had endeavored yesterday to get into communication with Mr. Schwab, and the testimony upon the point brought from the witness the declaration that the shipbuilding company had been wrecked through the withholding of the Bethlehem profits. The effort of the witness to reach Schwab had been made through Charles Harris, of the brokerage firm of Harris, Gates & Co., and was brought out by Guthrie for the purpose of showing that Dresser had sought to plead with Schwab, and had held over him the threat of exposure of other facts in connection with the shipbuilding failure.

Mr. Guthrie introduced the sensational incident and testimony by dropping his questions to the stock Mr. Dresser had received, and saying: "Do you remember what you did yesterday?"

"My memory is good enough for that," answered the witness.

"Did you pay two visits yesterday to the office of Mr. Charles Harris?"

"I did," said the witness.

"Did you not seek a private interview with Mr. Schwab?" asked Mr. Guthrie.

"I certainly did not," said the witness, and then in response to a series of questions put to him rapidly the witness denied that he had sent word to Mr. Schwab that it would be well for him to see him or that he had threatened to make disclosures that would injure Mr. Schwab. He also denied that he had said it would be better for Mr. Schwab to quiet the matter, or that he, Dresser, had nothing to lose in the way of reputation, or that it would be better for all concerned to straighten the whole matter out.

When Mr. Guthrie finished his questions, Mr. Dresser said: "Now will you ask me what I did say?"

Mr. Untermyer told the witness to go ahead, and tell what did happen, and the witness went on:

"Six weeks ago I saw Mr. Gates, and told him that if Mr. Schwab would

CONTINUED ON FIFTH PAGE.

## ITALY'S SOVEREIGNS ROYALLY WELCOMED

**King Victor and Queen Helena Arrive in Paris.**

**Nation's Guests Enthusiastically Cheered by Crowds.**

PARIS, Oct. 14.—Republican France gave a royal reception this afternoon to King Victor Emmanuel and Queen Helena of Italy. From the moment when the train bearing the Italian sovereigns stopped at the Bois de Boulogne station until the nation's guests were safely conducted to their apartments at the D'Orsay Palace, Paris resounded with acclamations of welcome, the booming of guns and the playing of the national anthems of Italy and France. It was a welcome which both France and Italy can be proud of, making easier the negotiation of the arbitration treaty which is considered to be one of the important objects of the king's visit.

President and Mme. Loubet reached the station at 3:26, and entered the passage leading to the platform, upon which was drawn up the band of the Republican Guard. The station was magnificently decorated with red velvet. There was a canopy over the entrance, and the audience salon was ornamented by draperies, flowers and palms, with the headlight of an engine, a shield and the flags of France and Italy intertwined.

When the royal train stopped King Victor Emmanuel, in the uniform of a general of the Italian army, descended, the queen and the suite following. M. Loubet cordially greeted the royal visitors, as the band played the Italian national anthem and while the guard of honor presented arms. M. Loubet and the king afterwards entered a carriage drawn by four coal-black horses with outriders, escorted by a detachment of cuirassiers. The appearance of the king was the signal for enthusiastic cheers. Through a double line of soldiers the president and the king followed by Mme. Loubet and the queens and their suites, drove to the D'Orsay Palace.

Later the Italian king and queen drove to the Elyssee Palace to formally present their respects to President and Mme. Loubet.

### LATEST NAVAL NEWS.

**Orders to Officers Issued and Movement of Vessels Reported.**

[Special despatch to the News.]

WASHINGTON, Oct. 14.—The following orders were issued by the Navy Department today:

Lieutenant Commander W. J. Maxwell, ordered to New York for duty as inspector of engineering material with headquarters at Brooklyn.

Lieutenant Commander E. E. Capehart, ordered to additional duty as executive officer of the Constellation.

Lieutenant Commander York Noel, granted leave of absence for 20 days, and then detached from duty on the Constellation and ordered to the Asiatic station for such duty as the commander-in-chief may assign.

Lieutenant A. H. McCarthy, detached from duty as aide to the commandant of the Pacific naval district, San Francisco, and ordered to the Naval Academy at Annapolis, Md.

Lieutenant J. L. Slight, ordered to the Constellation, October 26, 1903.

Medical Inspector W. R. Duboise, commissioned medical inspector with rank of commander, from June 20, 1903.

Passed Assistant Surgeon C. H. Delaney, commissioned passed assistant surgeon in the navy, with rank of lieutenant, from June 7, 1903.

Passed Assistant Paymaster G. P. Auld, when discharged from treatment at the naval hospital at the New York navy yard, ordered home and granted three months' sick leave.

Chaplain M. C. Gleeson, appointed chaplain in the navy, with rank of lieutenant, from October 5, 1903.

Rear Admiral Benjamin P. Lamberton assumed command of the South Atlantic squadron, October 13.

The following movements of naval vessels were reported to the Department today:

Scorpion, sailed from New York for Long Island sound.

Hist, sailed from Newport for Boston.

Vicksburg, sailed from Shiakwan for Taku.

Gloucester, sailed from Rio for Santos.

Albany and Isla de Cuba, sailed from Cavite for Sandakan.

Lord.

### WILL SUSTAIN HIS ADVISERS.

**Roosevelt Gratified Over Appointments in Southern States.**

WASHINGTON, Oct. 14.—Referring to the recent intimation that the President was dissatisfied with those to whom he has looked for advice in the matter of appointments in the Southern states, Secretary Loeb today gave out the following statement:

"The President is much gratified over the result of his efforts, through his advisers in the Southern states, to give the people clean, competent officials and the best possible service in all the departments. It is his intention to sustain these advisers fully in the future as he has done in the past."

### TO SUCCEED FREDERICK S. GIBBS

**George R. Sheldon a Member of Republican National Committee.**

NEW YORK, Oct. 14.—George R. Sheldon has received notice from Senator Hanna, chairman of the Republican national committee, of his appointment as a member of the committee to succeed the late Frederick S. Gibbs. It is understood that Mr. Sheldon will also succeed to Mr. Gibbs's place on the executive committee. Mr. Sheldon was recommended for the appointment by Senator Platt.

### Entomologist of St. Louis Fair.

FORT COLLINS, Col., Oct. 14.—Professor C. P. Gillette, entomologist at the agricultural college, has just received word of his appointment as chief entomologist of the world's fair.

## INTENDED AS OBJECT LESSON TO JAPAN.

**Over 76,000 Russian Troops in Manchuria Reviewed.**

**No Steps to be Taken for Evacuating the Country.**

PORT ARTHUR, Oct. 14.—The review by the viceroy, Admiral Alexieff, on Sunday, of 76,000 soldiers participating in the manoeuvres was the final act of last week's "war game." This force, the greatest Russia has ever concentrated in the Far East, was massed on the plains outside this city. It included infantry, cavalry and artillery. Every infantry regiment is partly mounted, in accordance with the recent regulations. Foreigners were given every opportunity to witness the display, and the statements of officers regarding the total force were verified by count of the visiting experts. It was also officially announced that the entire force within easy operating distance of Port Arthur numbers 100,000 men. Two months ago it was 60,000 men.

Sunday's spectacle demonstrated that the reports regarding the arrival of reinforcements in Manchuria had underestimated the real increase. The army assembled Sunday was greater than the Pekin diplomats believed Russia's entire force in Manchuria to be. Officials here are taking pains to advertise Russia's strength, and proclaim that the manoeuvres are intended as an object lesson.

Admiral Alexieff, speaking to an American official, said "War would be a great calamity. Here we believe that the best way to prevent it would be to strengthen ourselves as much as possible. Therefore we have left no steps untaken for that purpose."

The details of the manoeuvres were kept secret, but the correspondent of the Associated Press learned that the landing forces at Talienwan bay were repulsed. It is reported that the attacking army broke through Port Arthur's defenses at three points.

Two battleships and two cruisers are on their way here from Russia. When they arrive Russia's naval force on this station will be stronger than Japan's, according to the views of the Russian officers.

Anticipation of war is at fever heat in the army and navy, but this is based entirely on the activity of the preparations visible everywhere. The higher officials believe that Japan has been overawed by the demonstration of Russia's power.

No steps towards the evacuation of Manchuria have been taken. The official journal, the editor of which is a colonel on the viceroy's staff, says none will be taken.

The governors of East Siberia are here, consulting with the viceroy for the purpose of arranging a new division of territory, beyond the Amur, into three provinces.

The reports that a Chinese army had assembled in the rear of Mukden are not confirmed.

### NO RUPTURE ANTICIPATED.

**Negotiations Between Japan and Russia Following Their Normal Course.**

LONDON, Oct. 14.—The Japanese government has issued a denial of the alarmist reports of the imminence of war with Russia, in a despatch from Tokio, dated yesterday, and sent to the Japanese ministers abroad. It says: "The negotiations concerning Manchurian and Corean questions are following their normal course and there is no reason to anticipate a rupture between Japan and Russia. The alarmist reports current abroad are devoid of foundation."

### RUMORS OF WAR BLOWN AWAY.

**Japan Determined to Reach a Favorable Understanding.**

BERLIN, Oct. 14.—The rumors of war in the Far East have for the present, so far as Berlin is concerned, been quite blown away by the official reassurances from all sides. Yet it is recognized that the negotiations going on are of supreme importance, and that they may reach a dangerous deadlock or be terminated by Japan, which is regarded as being determined to reach a favorable understanding with Russia or take warlike steps.

**Marines Leave St. Petersburg for Port Arthur.**

ST. PETERSBURG, Oct. 14.—A thousand marines belonging to the Baltic fleet left St. Petersburg today for Port Arthur.

### ARGUMENTS ALL IN.

**Jury in Tillman Trial Retires to Consider Its Verdict.**

LEXINGTON, S. C., Oct. 14.—Colonel Croft, of counsel for the defense, resumed his argument in the trial of James H. Tillman today and was followed by General Bellinger, who made the closing argument for the state.

When General Bellinger closed Judge Gary entered upon his charge to the jury. After defining murder and the different degrees of homicide the court charged that a plea of self defense having been set up, the jury must be satisfied by preponderance of evidence that the defendant was without fault in bringing on the difficulty, so that he believed he was at the time in danger of receiving serious bodily injury or losing his life, and that a reasonable man of ordinary firmness, courage, prudence and reason would have reached the same conclusion. The jury retired at 1:42 p. m. to consider its verdict.

### SCARCITY OF SKILLED EMPLOYES.

**Weavers in Lowell Mill to Receive Advance of 15 Per Cent.**

LOWELL, Mass., Oct. 14.—Weavers on fancy fabrics in the Boott mills have been notified that an advance of 15 per cent in their wages will be made. Scarcity of skilled weavers at the old prices is said to be the principal reason for the advance. No change has been made in the prices paid for weaving plain goods.

**Fall Woolens.**
**Commerford,**
**218 Thames Street:**

## "The Richardson"
**Cube Cut**
## Mixture,
Most perfect pipe tobacco.
Does not bite the tongue.
**"The Boer" Briar Pipe,**
LATEST FAD IN PIPES.
**J. D. RICHARDSON & CO.,**
308 Thames St., Opp. Postoffice.
Opp. Newport Trust Co.

## FOR SETTLEMENT OF DIFFICULTIES.

**France and England Sign Arbitration Treaty.**

**Arrangement Made for a Term of Five Years.**

LONDON, Oct. 14.—The arbitration treaty between Great Britain and France was signed here today by Foreign Secretary Lansdowne and the French ambassador, M. Cambon. The text of the treaty is as follows: "The government of the French republic and the government of his Britannic Majesty, signatories of the convention concluded at The Hague July 29, 1899, for the peaceful settlement of international disputes, considering that by article 19 of that treaty the high contracting powers reserve to themselves the right of concluding agreements, with a view to have recourse to arbitration in all cases which they shall consider it possible to submit thereto, have authorized the undersigned to agree to the following provisions:

"Article 1. differences of a judicial order or such as relate to the interpretation of treaties existing between the two contracting parties, which may arise between them, and which it may not be possible to settle by means of diplomacy, shall be submitted to the permanent court of arbitration established at The Hague by the convention of July 29, 1899, on condition, however, that they do not involve either vital interests or the independence or honor of the two contracting states, and that they do not affect the interests of a third power;

"Article 2, in each particular case the high contracting parties, before addressing themselves to the permanent court of arbitration, shall sign a special arbitration bond, setting forth clearly the subject under dispute, the extent of the powers of the arbitrators, and the details to be observed as regards the constitution of the arbitral tribunal and the procedure;

"Article 3, the present arrangement is concluded for a term of five years from the date of the signature."

### DOWIE LEAVES CHICAGO.

**Eight Trains with 3,000 Crusaders Start for New York.**

CHICAGO, Oct. 14.—The "restoration host" from this city began its movement upon New York city today. At intervals of one half hour train loads of followers of John Alexander Dowie left the North Shore city, eight trains in all, bearing over 3,000 "crusaders." At the blowing of the fire whistle every inhabitant of the city knelt and prayed for a safe journey, and over 7,000 men, women and children gathered at the railroad station to listen to the final instruction of their leader.

The cars were decorated only with a Zion banner at the rear of each train. Uniformed guards were distributed throughout the cars while the Zion band, the restoration choir of 600 voices and the children's choir gathered about to inspire the departing hosts. The trains proceeded over various lines, passing around Chicago. The band and choir trains were the last to leave, the latter including Dowie's private car, the "Arcadian."

### EXPECTED TO ARRIVE FRIDAY.

**Madison Square Garden Being Prepared for Dowie and His Adherents.**

NEW YORK, Oct. 14.—Madison Square Garden is being prepared for the use of John Alexander Dowie and his adherents, who are expected to arrive Friday morning, to undertake a reformation. The decorations of the Old Guard fair were removed today and workmen began to build at the east end of the garden a platform with a seating capacity sufficient for "Zion's" 500 officers and choir of 550. In front of the platform will be a baptismal pool 30 feet long and 15 feet wide.

### STEAMERS ARRIVED.

New York, Oct. 14, Oceanic, from Liverpool.

Bremen, Oct. 14, Kronprinz Wilhelm, from New York.

Liverpool, Oct. 14, Georgian, from Boston.

Glasgow, Oct. 14, Numidian, from New York.

Plymouth, Oct. 14, Pennsylvania, from New York.

Queenstown, Oct. 14, Ivernia, from Boston.

**Fresh Teal Ducks,**
Fresh Golden Wing Plover,
Fresh Yellow Legs,
—ALSO—
FANCY CHICKENS,
TURKEYS,
And New Cranberries.
CULTIVATED MUSHROOMS
Always on hand.
**MARLBORO MARKET,**
H. H. BARKER, Prop'r.

**Geo. E. Vernon & Co**
Cabinet Makers,
Decorators and
Upholsterers.
IMPORTERS OF
ANTIQUE FURNITURE.
91 JOHN STREET.

## $50 Prize
**To be Given a Rhode Island Lady**

We have decided to give a prize costing $50.00 to the lady living in Rhode Island who sends in the greatest number of names from which we secure applications for Life Insurance. The names and approximate ages of such parties must be forwarded us, and in turn will be sent for attention to our agent, living in the vicinity. The sender may give her own name and address, or, if preferred, only her initials and a number. In no case will the name of any competitor for this prize be disclosed. The prize will be awarded Jan. 1, 1904. REMEMBER, you not only have a chance to win the $50.00 prize for a postage stamp, but you may be the means of providing many people with Life Insurance in the Strongest Company in the World: THE EQUITABLE LIFE ASSURANCE SOCIETY of the UNITED STATES.
J. D. E. JONES, Manager.
304 & 305 Industrial Trust Bldg.,
WALTER K. R. HOLM,
General Agent for Newport.
Providence, R. I.

### TO COST $600,000.

**Ten Dangerous Grade Crossings in Attleboro to be Abandoned.**

ATTLEBORO, Mass., Oct. 14.—That public necessity and convenience demand the abolition of all grade crossings of the Consolidated railroad in this town is, in effect, the report which the special commission, composed of Judge Dunbar of Attleboro, City Engineer Jackson of Boston and Attorney Parker of Worcester, appointed for the purpose, today filed in the superior court, Boston. The work, which involves an expenditure of $600,000, will be commenced during the present month, and when it is completed the main line of the railroad between Providence and Boston, through this town, will have been elevated and ten dangerous grade crossings abolished. The state is to pay 25 per cent of the cost, the railroad company 65 per cent, and the town 10 per cent. The street railroads are to divide with the town a proportionate portion of the expense in every case where bridges are built over their right of way.

### Convicted Murderer Lynched.

HAMILTON, Mont., Oct. 14.—Walter Jackson, the convicted murderer of Fonnie Buck, a six-year-old boy, was taken from the county jail here late last night by a mob and lynched.

**Mineral Waters**
—AND—
**Toilet Requisites**
—AT—
**POWELL'S PHARMACY,**
Cor. Thames and Pelham Streets.

**The Robinson.**
**OPEN FOR THE WINTER.**
Heated throughout with hot water.

**TEETH**
Positively extracted without pain by our new botanical discovery applied to the gums.
Our System of Crown and Bridge Work
Restores old roots and badly decayed teeth to their natural beauty at a small cost.

Teeth, Full Set.....$8.00
We guarantee a perfect fit or no pay.
Gold Fillings, $1.50; Silver Fillings, 50c.; Gold Crowns, $5; Teeth extracted without pain, 50c.; Teeth without Plate, $5.
A Written Guarantee for 10 years with all work.
CAUTION. Our success has caused other dentists to locate in this vicinity claiming to use our methods and appliances. This is the only office in Newport, which has my painless system, so be sure that you find the right place.
**JACKSON DENTAL CO.,**
193 Thames St., Newport, R. I.
DR. J. H. JACKSON, Manager.
Telephone 618.
Open evenings and Sundays.

# This Morning's News.

## FOR BREACH OF PROMISE.

### Washington Woman to Sue Senator Platt on Eve of Marriage.

WASHINGTON, Oct. 13.—Miss Mae C. Wood is in New York to institute a breach of promise suit against Senator Thomas C. Platt. She is said to have declared, upon her return from England several weeks ago, that the Platt-Janeway wedding should never take place. Miss Wood, it seems, has frequently remarked that the Senator would never marry Mrs. Janeway, and for months past has treated the affair as a joke.

Miss Wood has been in the Postoffice Department in this city for three years, and is now employed in the money order division at a salary of $1,100 a year. She is said to have obtained her position through the influence of Senator Platt. Before coming to Washington she was employed in the New York city postoffice. She was also employed at one time on a New York magazine.

Before going to New York Miss Wood lived in Omaha and was employed in the legal department of the Burlington road. She read law there and was admitted to the bar. Miss Wood is an accomplished linguist and has traveled extensively abroad.

Although Miss Wood is said to have been much less attentive than many other employes to her duties at the Postoffice Department, her salary has been raised, and she is alleged to have violated many rules of the department with impunity. On several occasions Mr. Platt is said to have called at the department to investigate grievances Miss Wood had against persons who were in authority over her.

Miss Wood has no relatives in Washington, and lives in a boarding house. Her parents are dead, and she regards Washington as her home, and has always spent her vacations, which were more frequent than is usual with government employes, in traveling. Her recent visit to England consumed the ...-day leave allowed government employes, and when she left Washington last night for New York she gave the excuse that she was called away by the serious illness of a relative.

Letters which Senator Platt is said to have written to Miss Wood have been shown to many persons in Washington, and are reported to contain many expressions of endearment. On one occasion it was rumored in the Postoffice Department that Miss Wood was to marry Senator Platt, and the young woman is said to have encouraged this report and even intimated that her trousseau was in preparation.

Miss Wood is much younger than Mrs. Janeway, whom the Senator is to marry. She is a tall, prepossessing woman about 27 years old, is extremely well educated and given to discussing legal subjects and questions in which the average woman takes no interest.

Officials of the money order division of the Postoffice Department declined to state today just how many days Miss Wood has been absent with or without pay during the year. It has become common talk, however, in the department that she took liberties with the leave privileges and appeared to be her own mistress in the matter of time. She also gave the impression to her associates in the department that she was in no danger of dismissal or transfer, because she had powerful political influence.

"The record for her present absence shows that she is on leave without pay, that she applied for such leave on the ground of illness of a relative, and that it was granted. "All I can say about Miss Wood's present absence from the department," said Edward L. Kimball, chief clerk of the money order division, today, "is that she is on leave without pay, granted because of the dangerous illness of a relative who needed her attention."

It is said by persons who have seen some of the letters which Miss Wood threatens to put in evidence that in at least one of them Senator Platt told her that it was not his intention to marry Mrs. Janeway.

At the time of the beginning of the investigation into the postoffice frauds, several of the Washington correspondents were informed that she knew more secrets of the department than any other person. Efforts to interview her were futile, as she left the capital suddenly for a trip to Europe. She recently returned to her work, but soon after the announcement of Senator Platt's engagement she made a trip to New York. Discreet silence has been maintained about what occurred during her visit. It is known that she went to the Fifth Avenue Hotel to see the Senator, and that since then not only the employes at the door of the hotel but several detectives have been on the lookout for her, with instructions not to allow her to pass under any circumstances.

That she has a grievance is an open secret. It is reported that she has expressed the determination to humiliate Mrs. Janeway in the event of the Senator's persisting in having the wedding celebrated.

Arrangements for the wedding had been perfected before Miss Wood's advent. The ceremony is to be performed at noon Thursday by Rev. Dr. David James Burrill of the Marble Collegiate Church, an old friend of the Senator. Only members of the family and a very small number of intimate friends have been invited to the rectory of the church. Dr. Burrill was in Princeton today, and he is not expected in New York until tomorrow.

Mrs. Janeway seemed surprised when Miss Wood's name was mentioned to her. "I know all about Miss Wood, or Mrs. Wood, in Washington," she said to an early interviewer. "You will have to see Senator Platt if you wish to learn anything about her. He is able to attend to any claim that may be made against him."

## BOSTON THE CHAMPIONS.

### Defeat the Pittsburg Nationals in the Deciding Game.

BOSTON, Oct. 13.—The Boston Americans shut out the Pittsburg Nationals today and won the world's baseball championship, to the almost frenzied delight of 7,000 enthusiasts. While the attendance at all the previous games of the series has been larger than today, the demonstration which followed Dineen's striking out Hans Wagner in the ninth inning equalled any college football game. The world's champions were borne to their dressing rooms on the shoulders of their admirers and the cheering lasted many minutes.

Phillippi, who proved such an enigma to the Bostons in the first few games, essayed to pitch for the visitors for the sixth time. He was not only batted hard, but saw his rival, Dineen, carry off the honors by holding the Nationals down to four scattered hits, which, backed by perfect fielding, prevented a single Pittsburg man getting further than third base. Dineen struck out seven men, and his support by Criger contributed materially to the success of the game. The latter's bluff throw to second in the fourth inning, followed by a quick snap of the ball to Collins, catching Leach off the bag, was one of the features of the game.

Other features of the game were mainly contributed by the visitors, for Boston's score would undoubtedly have been larger but for the great running catches of Beaumont and Clarke, Wagner's work at short and that of Leach at third. For the home team Parent's hauling down of a liner from Clarke's bat aroused the greatest enthusiasm.

Though the home team had men on bases in the first and second innings, they did not succeed in getting a man across the plate until the fourth inning, when Freeman's long three-bagger and Parent's first base on error, followed by Lachance's sacrifice and Ferris's sharp single to centre, sent two runs over the plate. One more was added in the sixth by Lachance's three-base hit into the right-field crowd and Ferris's second hit.

The visitors looked dangerous in the fourth, when, after two hands were out, Leach received a free pass and Wagner singled, advancing him to third. He was caught a moment later by Criger's throw, described above. In the sixth Phillippi singled, but was caught off first in a quick double play, Criger to Lachance, Beaumont striking out. The Pittsburgs also had men on bases in the fifth and seventh, but they never got farther than first. Attendance 7,455.

## CORPORATIONS INTERESTED.

### Truce Between Murphy and McLaughlin Probable.

NEW YORK, Oct. 13.—Certain great commercial interests that do not desire the re-election of Seth Low, but believe that it is inevitable if the Tammanyizing of Brooklyn is to be accomplished, took a hand in the fierce Democratic factional fight today, and there is a probability that a truce will be declared tomorrow between Charles F. Murphy and Hugh McLaughlin.

This was the sensational development in the city campaign today, and it came after P. H. McCarren, representative of Tammany in Brooklyn, had defiantly proclaimed himself leader and had called a meeting of the Kings county Democratic committee for the purpose of dethroning the old Brooklyn leader.

If the efforts to make peace are successful, McCarren will not carry out his threat to have the county committee meet Friday, and Murphy and the Tammany candidate for mayor, Mr McClellan, will have to pledge themselves not to interfere with the McLaughlin leadership in Brooklyn for at least two years.

Much mystery is thrown around the identity of the men who are taking the initiative in these peace negotiations. It is hinted that they represent the many millions invested in franchises in the five boroughs of the city who prefer to deal with a Tammany mayor rather than with Low. David B. Hill's appearance in the city lent color to the story that very important men in the financial world were at work. He is a lifelong friend of Mr. McLaughlin.

While the tiger was crossing the big bridge tonight and preparing to make a square meal of McLaughlin, the most powerful of its ancient enemies, the creature's lair was invaded by the most powerful of its ancient enemies, the skilful and fear-inspiring of its Manhattan foes. Jerome, the clockmaker of Lakeville—the man who dares anything from cadets to policy kings—leaped into the midst of the fray, and with his leap came a new snap and vim for the fusion cause.

When the district attorney walked on the stage of a meeting in Cooper Union, held for the purpose of ratifying the fusion city ticket, he had a reception which showed that he was still a... by the lovers of clean government. His speech undid in the first few sentences any harm which his eccentric attacks on Mayor Low may have imparted. Above all things else he warned the followers of fusion to register and to work.

When Mayor Low entered the hall the cheering lasted five minutes. The mayor referred to George B. McClellan and Charles F. Murphy, Tammany's candidate for the mayoralty and its organization leader, and each time the auditorium rang with hisses and groans. His remarks were devoted to a hasty review of the events of his own administration. "In the administration of New York," he said, "I have known no party."

After describing the dangers that result from putting a color blind engine driver in charge of a locomotive, he said that McClellan was "stench blind" and so was not a safe man to take the official throttle in this city.

There was a sensation today in Brooklyn, where P. H. McCarren, who represents Tammany in its war on McLaughlin and in its attempt to Tammanyize the borough of churches, proclaimed himself the leader of the Brooklyn Democracy.

Ominous of more trouble for Tammany was a meeting held in the United Charities building for the formation of a new Democracy to fight Tammany, not only in this campaign, but after election.

The revolt of the German voters still goes on. The petitions nominating William F. Grell for sheriff will be filed tomorrow. The German-American Reform Union met tonight and indorsed Mayor Low.


Always Remember the Full Name
Laxative Bromo Quinine
Cures a Cold in One Day, Grip in 2 Days
E. W. Grove on every box. 25c

On Friday we advertised a piano and it was sold before night.
Another has been selected and will be sold at same price.
—AT—
ROGERS MUSIC STORE.

Newport Steam Laundry
And Carpet Beating Works.
Orders may also be left at Charles A. Manchester's, 68 Broadway. Telephone connection.
J. D. Richardson, Agent. 206 Thames St.

Dennis Shanahan,
HAY AND GRAIN.
AGENT FOR H. O. HORSE AND DAIRY FEEDS OF ALL KINDS.
COMMERCIAL WHARF.


## FOR OFFICIAL RECOGNITION.

### Anti-Champlin Democrats at Block Island Ask for a Writ of Mandamus.

A petition was filed yesterday in the appellate division of the supreme court by Messrs. Rose of Block Island, who represent the anti-Champlin wing of the Democrats of New Shoreham, asking for a writ of mandamus to compel Secretary of State Bennett to place on the official ballots under the Democratic party name the candidates named in the anti-Champlin caucus, which was called by the Democratic state central committee. These candidates are Samuel Martin Rose for senator and David B. Rose for representative. The prayer of the petition also is that no other name or names except those of said nominees may be placed on the official ballot as candidates or nominees of the Democratic party for the offices named from New Shoreham.

The candidates of the Champlin faction are the old ticket: For senator, Christopher S. Champlin; for representative, W. Tal Dodge. The Rose nominations are said to be endorsed by the Republicans of Block Island and the caucus nominating the Champlin ticket was called by the Democratic town committee.

The petitioners are S. Martin Rose, David B. Rose and Alton E. Rose. In their petition they say that they "have duly preferred to the attorney general of the state of Rhode Island a request that he permit them to use his name in aid of the institution of this proceeding, and that the attorney general has declined such request for the reason as stated by him that he is by the laws of the state made the legal adviser of the secretary of state, against whom relief is hereby sought, and charged with the duty of representing him in any proceeding that may be brought against him. And the petitioners aver that they are without means of relief other than by this proceeding."

The petitioners set forth that they are citizens and entitled to vote in the town of New Shoreham; that a caucus of the qualified electors of that town, being members of the Democratic party, was duly called and held in accordance with the provisions of chapter 11 of the General Laws, in the postoffice building September 14, 1903, and Samuel Martin Rose was elected presiding officer and Alton E. Rose secretary; that Samuel Martin Rose was nominated for senator and David B. Rose for representative; that a certificate of these nominations was made out, signed and sworn to, as provided by section 14, chapter 11, of the General Laws; that the certificate was delivered to Alton E. Rose for the purpose of filing the same with the secretary of state; that the certificate of nomination was duly tendered to Charles P. Bennett, secretary of state, October 2, 1903, more than 20 days previous to the election; that the secretary of state refused to accept the certificate of nomination so tendered to him and refused, and still refuses to place the names of the nominees on the official ballot.

The petition is for a writ of mandamus directed to the secretary of state, commanding him forthwith to receive the certificate of nomination so presented by the petitioners for the purpose of filing, and commanding him to place the names of the nominees on the official ballot as the nominees of the Democratic party for the respective offices for which they were named.

Rathbone Gardner and William H. Thornley are attorneys for the petitioners. Citation will issue to the respondents for a hearing on the petition at 10 o'clock next Friday morning.

A Block Island special says: Late Monday afternoon rumors floated about the town that the Republicans had held their caucus in secrecy and had voted to support the ticket put forth by the faction which claims to be the regular Democratic party, inasmuch as its delegates were the only ones acknowledged by the town of New Shoreham at the Democratic state convention, the result of the meeting was a complete surprise to the opposing faction, although it was intimated that when the result of the Republican caucus was given out one of the "regular" leaders would head their ticket.

But no thought was given that the whole "regular" slate would be passed upon. The caucus has greatly aroused political circles. At one time factional controversies were inclined to sink into oblivion and political discussions were beginning to become somewhat monotonous, the belief being prevalent that the Republican party would have no show at the coming election, as several of its former adherents had adopted the principles of Democracy, which would clearly indicate defeat for the Republican party.

"If it was not the clap of thunder, it was the lightning that preceded it," said a prominent anti-machine man when the result was finally made known. Monday night it formed the principal topic of conversation wherever a knot of citizens was gathered together. It is freely predicted by the "regulars" that, while they claim no walkover, they will give the Champlinites a good run for honors, and assert that they will set a hot pace for their opponents that will cause friction if they attempt to follow.

## PORTSMOUTH'S "PEPPER KING."

[Taunton Gazette.]

It is perhaps not generally known that there is a man in Portsmouth, R. I., who might truly be designated as the "Pepper King." He is a Portuguese, and he has a monopoly in the cultivation of peppers, his farm containing acres of these plants, growing them almost to the exclusion of anything else. He has been harvesting his crop now for several weeks and the season is rapidly approaching its end. Thousands of bushels are gathered and sent to Fall River, Providence, Taunton and other cities to supply the trade, and there is always a big demand for them in the fall.

Peppers are used in many ways, forming a principal ingredient of chow chow, mixed pickles and other appetizing things for the table, also being salted down by the keg for use during the winter. When this "pepper farmer" first began he had under cultivation only a small garden, but he wasn't long in discovering what a good thing he had struck, and kept branching out until now he has acres of land devoted to the raising of this spicy and pungent fruit, the value of which has been fully recognized by housekeepers. The Portsmouth pepper is destined, perhaps, to become as famous as the Dighton strawberry.


A GUARANTEED CURE FOR PILES.
Itching, Blind, Bleeding or Protruding Piles. Your druggist will refund money if PAZO OINTMENT fails to cure you, in 6 to 14 days. 50c.

COAL AND WOOD.

PINNIGER & MANCHESTER
Perry Mill Wharf.
FRANKLIN COAL OF LYKENS VALLEY,
(deep red ash), egg, stove and nut sizes.
LORBERRY STOVE COAL,
(pink ash).
WILKESBARRE,
Furnace, egg, stove and nut coal, No. 2 nut and pea coal.
SCRANTON STOVE COAL,
Clean and bright.
CANNEL COAL.
Walnut, Oak, Maple, Southern and Eastern Pine Wood.
341 Thames St. Telephone 144.

D. J. SULLIVAN & CO.
WE HAVE NOW ON HAND
Lykens Valley Stove Coal
(DEEP RED ASH)
Lorberry Stove Coal.
Scranton Coal.
Wilkesbarre and Pittston
Furnace, Egg, Stove and Nut Coal.
608 Thames St. Telephone 575-2.

Now discharging, Barge Snipe, with a cargo of
400 tons
—OF—
PITTSTON
Stove, Egg and Chestnut.
Fresh Mined, Clean and Bright
The GARDINER B. REYNOLDS CO.,
OPPOSITE POSTOFFICE.
Telephone 222-2 and 3.

Price of Coke
From June 15, 1903.
Prepared, delivered,
36 bushels, $4.50.
18 bushels, $2.25.
Common, delivered,
36 bushels, $3.50.
18 bushels, $1.75.
Price at works,
Pr'p'd, 11c. a bush., $10 for 100 bush.
Com., 9c. a bush., $8 for 100 bush.
Orders left at the Gas Office 181 Thames street, or at Gas Works will be filled promptly.

Good Kindling Wood,
8 bushels for $1.
2 bushels for 25c
T. Samways, 113 Long Whf.

The Newport Journal
AND WEEKLY NEWS.
Is especially adapted for mailing.

Fewer gallons; wears longer; Devoe.
Fewer gallons; wears longer; Devoe.
Fewer gallons; wears longer; Devoe.

AUTOMOBILES.

RENTAL WAVERLEYS FOR SALE.
A few Waverley Electric Runabouts rented this season will be sold here and in Providence as they are given up by our customers.
POPE MFG. CO. GARAGE
19 East Bowery St. and Weaver Ave.
Telephone 563-2 and 563-3.

Columbia Automobiles.
All styles in stock: Immediate delivery assured.
We have a few bargains in second-hand vehicles for sale, including One Mark XXXI Runabout, price $750. One Mark XII Runabout, with top, price $500. One Mark XXXI Victoria, price $1,000.
Electric Vehicle Co.,
E. G. HAYWARD, Agent,
100 Bellevue Avenue.

SAWDUST,
Charcoal
and Bundle Wood
AT WHOLESALE.
Store House, Long Wharf.
Office, The Bijou, 39 Thames St.

SCALLOPS
—AND—
OYSTERS
R
IN SEASON.
WYATT'S MARKET, BROADWAY.
TELEPHONE 336-2.

HIGH-CLASS AUTUMN BULBS.
Our bulbs are all selected and from the best growers in Holland. Our price lists are ready and contain a full assortment, at very lowest prices of
HYACINTHS,
TULIPS,
NARCISSUS,
CROCUSES,
LILIES, Etc.
See Our Collection of House Plants.
We have now ready for your inspection a fine collection of house plants, and at most reasonable prices; you should at once see the beautiful plants we have, including
BOSTON FERNS,
RUBBER PLANTS,
PALMS,
ARAUCARIAS, Etc.
☞ Note our Special Reduction of Prices in all Departments.
Bargain for Today. A 75 cent special leaf wooden lawn rake at 40 cents.
The Geo. A. Weaver Company,
AGRICULTURAL EMPORIUM,
19 to 23 Broadway.

ARTISTS' MATERIALS.
Canvases. Easels. Oil and Water Colors, Inks, etc.
Pyrography Outfits from $2.80 to $5.
Wooden Articles for decoration, both tamned and plain.
Passepartout Materials, a full line.
A full line of Kodaks and Cameras.
PHOTOGRAPHIC GOODS.
The Kodak Developing Machines are a great success and can be used in broad daylight. Prices $2 to $7.50.
Full line of Electrical Novelties.
Developing, Printing and Enlarging.
GEO. H. CHASE OVER 167 THAMES ST.
Phone 438-2.

MOTOR BICYCLES
Are our specialty, and in the Thomas and Warwick we offer you the best of their class. Samples in stock.
COLUMBIA BICYCLES AND REPAIRS, AT THE
Columbia Store, 115 Bellevue Avenue. Telephone.

NEWPORT ENGINEERING WORKS,
359-367 Thames Street.
A. LIVINGSTON MASON, Pres. EARL P. MASON, M. E., Supt.
Tel. 160. Night call 348-3.
Experts in Marine and Automobile Repair Work.
Emergency Work a Specialty. Manufacturers and Agents for
Marine Motors for Yachts, Launches and Auxiliaries.
Fast Launches. Agents Locomobile Company of America

The Bijou,
39 Thames Street.
Ladies' Corsets, 29c. a pair.
New styles in Curtain Muslin, 10c. and 12 1-2c. a yard.
Men's Outing Flannel Shirts, 50c. each.
For Tuesday and Wednesday (only) we will sell all our 98c. Wrappers for 87c.
WE GIVE GREEN STAMPS.

SPECIAL SALE
BOSTON SWORD FERNS.
For this week only. Fine ferns in 6-in. pots, at the very low price of 45c. each.
FINE PALMS, 60c. each.
RUBBER PLANTS, 75c. each.
SMALL FERNS, 20c. each.
Remember, this week only. There is nothing better for a house plant than these varieties.
At H. L. DeBlois's, 80 Broadway
Open Friday and Saturday evenings.

Champion's Line.
Naphtha Launches,
Sail and Row Boats
TO LET BY HOUR, DAY OR WEEK.
Kinsley's Wharf, foot of Pelham Street.

Remington Typewriter Agency
81 Touro St. Telephone 513-4.
Typewriters rented and sold. Supplies furnished.


## Poll Tax Notice!

ALL VOTERS who have not been assessed a tax on either real or personal estate have been assessed a Poll tax of $1, and are hereby notified to call at the office (or send by mail) and pay the same during the month of October.

The office is open daily from 10:30 a. m. to 1:00 p. m., and on Saturday Evenings in October from 7 to 9 o'clock.

Chapter 900, Sec. 1 of 1890, and Chap. 47, sec. 6 of 1896, provide as follows: If any person against whom a tax is assessed in accordance with the provisions of this chapter shall neglect or refuse to pay the same for thirty days after the same is due, the collector of taxes shall demand the same of such persons with twenty-five cents for the cost of such demand; and if any such person upon whom demand is made as aforesaid shall neglect or refuse to pay such tax, together with the cost of making such demand, within five days after the date of such demand, then the collector of taxes shall, unless said tax has been remitted as is herein before provided, levy upon the body of such person and commit him to jail in the county of Providence, there to remain until he shall pay such tax and all legal costs, including cost of making the demand as aforesaid, or be discharged therefrom in due course of law.

The Supreme Court of the State has recently rendered an opinion sustaining this law in every particular.

E. W. HIGBEE, Collector of Taxes, Room 10, City Hall.

Newport, R. I., Sept. 19, 1903.


When in need of a stimulant
INSIST ON HAVING
BERRY'S "DIAMOND WEDDING,"
An absolutely pure whiskey, distilled from the best selected grain.
C. BERRY & CO., Boston, Mass.,
SOLE OWNERS.

H. J. Hass,
FLORIST.
Floral work in all branches
Wedding and Funeral Work a Specialty.
Flower Store, 196 Thames St

THE TRADES.

For Sale,
At a reasonable price, a large
New York House Filter.
Only been used three months.
THE JAMES OPENSHAW CO.,
Plumbers and Sanitary Engineers,
8 MILL STREET.

A Paying Investment.
Plumbing is one of those things which cannot be cheapened without endangering the health and frequently the life of those concerned in its use.
NONE BUT THE BEST
Will answer here. This sort is lasting and saves money in the long run.
LINCOLN HAMMETT & CO.,
32 MILL STREET.
Tel. 348-2.

Alexander Nicol, Carpenter and Builder.
Estimates given on all branches of work, and general jobbing promptly attended to. If you are thinking of building let me give you a price before you make your contract. Inlaid floors a specialty.
Residences closed and re-opened in spring.
Residence and Shop, 43 Newport Avenue.
Telephone 479-3

F. A. ALLAN, JR.,
Contractor and Builder.
Residence and Shop, 15 Gibbs Avenue.
TELEPHONE CONNECTION.

Blue Stone
North River Blue Stone.
J. B. COTTRELL
Will furnish every variety of stone for monuments or buildings at short notice.
Warner Street, opp. Cemetery.

Friend & Maguire,
MASONS and CONTRACTORS.
Estimates furnished.
29 WALNUT STREET.
Tel. 311-6.

Coddard & Barlow,
PRACTICAL
Tinsmiths and Metal Workers.
Work done at reasonable rates. Tin roofing and general jobbing.
REAR 192 THAMES STREET.

ALEX. J. FLUDDER,
MASON WORK
In all its branches.
Draining & Plumbing work a specialty.
Dealer in first quality Akron drain and sewer pipe.
Grease traps, chimney flue lining.
Extra heavy iron soil pipe and fittings.
Iron cistern covers and frames.
Stable and yard traps, etc.
Telephone connection 526. Chapel Place.

M. A. McCormick,
Carpenter and Builder.
ESTIMATES GIVEN AND JOBBING PROMPTLY ATTENDED TO.
Telephone.

W. H. COFFYN,
Carpenter and Builder,
Langley's Wharf, opp. Postoffice.
RESIDENCE 23 BROADWAY.
JOBBING PROMPTLY ATTENDED TO.

MORGAN BROTHERS
Contractors and Builders.
All kinds of Mason Work, Brick-Laying, Plastering, etc., at short notice, and lowest prices.
5 DEAN AVENUE.
Telephone 539-3.

JAMES H. HART
Will Repair your Furnace, Leaders, Roofs, cheap for Cash.
SHOP 148 SPRING STREET.

Why Pay Good Money for Shoes
And then have them ruined with cheap acid blackings, and poor work? GET A "LOVE" FAMOUS FLEXIBLE POLISH and the leather will not crack.
146 THAMES ST. 58 BROADWAY.

## EDWARD W. HOWLAND'S WILL.

### Declares His Supposed Wife to be His Housekeeper, and Leaves the Estate to the Society of Friends.

The will of Edward W. Howland, the eccentric, wealthy farmer of Little Compton, was opened at the regular session of the town council Monday afternoon. For six weeks past the mysterious contents of the instrument have had the whole of Little Compton and Westport guessing. It was known that the quaint old Quaker was possessed of probably $150,000 or $200,000, and in view of his strong hates and loves there has been no end of conjecture as to what he had done with his property. Besides, there was a somewhat sensational question as to the standing of the woman who for a quarter of a century has passed as his wife.

There was a large attendance of curious relatives and neighbors, all intent on the solution of the much debated question. The little room of the town council had to be abandoned for the large main hall and there amid the profoundest silence the seals were broken and the will was read as follows:

"Know all men by these presents, that I, Edward W. Howland, of the town of Little Compton, county of Newport, state of Rhode Island, being of sound and disposing mind and memory, and considering the uncertainty of this life, do make, publish and declare this to be my last will and testament as follows, that is to say:

After my lawful debts are paid I give and bequeath to my housekeeper, Lydia H. Remington, and her heirs and assigns forever, the sum of $1,000.

Second, I give and bequeath all the rest and residue of my property, real, personal and mixed, of every name and nature whatsoever, including any real estate which I may hereafter acquire, to the Dartmouth Monthly Meeting of the Society of Friends, situate in the town of Dartmouth, state of Massachusetts, to be held in trust by the said Dartmouth Monthly Meeting of the Society of Friends, to be known as the Edward W. Howland fund, the interest, increase and profits only to be used for the support of the said Dartmouth Monthly Meeting of the Society of Friends.

I hereby appoint George W. Butler of the said town of Little Compton to be executor of this, my last will and testament, hereby revoking all former wills by me made; said executor to erect a suitable stone at my grave. I also request any court having the probate of this my last will to exempt the said executor from filing any inventory of my estate.

"Dated the 15th day of August, A. D. 1903.

"Edward W. Howland."

The witnesses to the will were Clifton F. Potter, Emily J. Butler and John B. Taylor of Little Compton.

The disclosure precipitated two or three sensations. First of all, here was the testator's own evidence that the supposed Mrs. Howland was not his widow at all but his housekeeper, and that her name was Remington. During the last quarter of a century she has always been called Mrs. Howland, though there was no record of the marriage in the town books nor those of the Friends' meeting, of which he was supposed to be a member.

According to a local historical work published about 20 years ago, a biographical sketch for which Howland himself furnished the information had stated that he was married to Mrs. Remington in 1879. Both he and she have stated that they were married, and at other times had stated that they were not. They had also said that they stood up in the little Quaker meeting house, in which he was for years the only worshipper, and proclaimed themselves married, though both admitted that there were no witnesses present.

Robert F. Raymond of New Bedford appeared for the executor, George W. Butler, and petitioned that the will be allowed; William P. Sheffield, Jr., of Newport appeared for the heirs at law, and Otis Sanbury Cook of New Bedford appeared for the "widow," though he appeared somewhat surprised to find that there was no real widow in the mind of the testator. All these lawyers agreed that they were unable, having only now heard the will, to proceed with their contentions, and asked a continuance that they might frame the contests which probably will be made.

Incidentally, it appeared that the heirs will try to break the will, on the ground that the old man was not of sound mind, and other claimants may involve the case in still further litigation.

## THE PILGRIM.

The cover of The Pilgrim for October, while a wide departure from the usual pictorial cover, being a modeled design, is none the less attractive. The chief feature is the first chapter of a new life of Jefferson Davis. The author of this "Real Jefferson Davis" is Landon Knight. "The Trials of a Peach Grower" is written by Walter E. Andrews, a peach grower in the "great Michigan belt." An illustrated article by Dan Beard that will interest the boys tells explicitly how squirrel cages and nests may be constructed. An illustrated paper deals with the personality and work of Robert Hopkins. A story that will be laughed over for its humor is "The Surprise," by Emery Pottle; while Frederick Alcock's story, "Mosenthal's Mistake," will likewise induce a smile. Gustav Kobbe's serial, "He Stoops to Conquer," is concluded, as is Curtis Dunham and Oliver Herford's story, "Between Two Worlds." A feature of the issue that will interest amateur photographers consists of a double page of moonlight and cloud, photographs illustrating a poem by Robert Bloomfield.

## THE WAY OF THE AMERICAN GIRL.

[New York World.]

Explaining why she chose a husband without the approval of her father, Mr. William J. Bryan, Mrs. William Homer Leavitt says: "Every third woman since Eve has done what I have done, and I don't see why such a furore has been created by my marriage."

Mrs. Leavitt's percentages are too generous. Leaving out of the question the prehistoric courtship with a club, it is not true even of modern times that every third woman chooses her husband. There are the millions of the Orient for whom marriage is universally arranged, and where in many cases the husband never sees the wife before the wedding. There are the Latin lands where the parents' rule is undisputed. There is France, where grown men and women cannot legally marry without their parents' consent. Even in the northern races the "marriage of convenience" is the rule.

Nor is the Continental attitude, which French custom may typify, wholly unreasonable. Gallic family life is intimate; the mother does not lose a daughter at marriage, but gains a new son and member of the "family council." A wedding does not make a new family; it links two families already existing. Gallic law, again, looks out for the state's interest; it does not permit marriage without parental consent lest the withholding of parental financial backing may bring the new family into poverty.

Of all women Americans are most free to choose, though they do well to heed the advice of considerate parents. But when the unusual case arrives and daughter and parents find themselves in opposition, then "every third woman" would indeed do as did Miss Bryan and follow her own judgment. And can it be said that such marriages "turn out worse" than the average of even the most carefully guarded European alliances?"

## ITALIAN GARDENS.

The Century's new series of illustrated articles on Italian gardens, to begin in the November issue, is the result of the co-work in Italy last winter of Edith Wharton and Maxfield Parrish. Since gardening is rapidly coming to be an important element and interest in American life, this series is happily timely. There is much to be learned, Mrs. Wharton says, from the old Italian gardens, and the first lesson is that, if they are to be a real inspiration, they must be copies not in the letter, but in the spirit.

"That is, a marble sarcophagus and a dozen twisted columns will not make an Italian garden, but a piece of ground laid out and planted on the principles of the old garden-craft will be not indeed an Italian garden in the literal sense, but, what is far better, a garden as well adapted to its surroundings as were the models which inspired it."

## NEW NECK DRESSING.

Girls have found a new use for heavy black silk cord. They buy a piece about five yards in length, sew on it at frequent intervals great black beaded balls, and then proceed to tie themselves up in it. They pass it round and round the neck in four or five great loops, each a little longer than the last, and tie the two ends in a bow at the left side of the corsage. The ends are finished off with silk tassels or danglers of some sort. This cord necklace gives a dressy touch to any bodice and is a relief from the almost too popular bead chain.

## LADIES' DRESSING SACK.

No. 6076—Having once realized the comfort of the dressing sack, women refuse to dispense with it. The styles are numerous and the supply of new designs keeps pace with the demand. In the practical design shown here the pattern is shaped by fronts, back and side back. The back is gathered slightly at the waist line and the fronts are full and longer than the back. This overcomes the tendency to make one look "dumpy" as the general run of dressing sacks do. The sleeve may be

flowing or bishop style, the front may be in high or Dutch neck, also the pattern includes a standing collar and body lining, the use of which is optional. This style dressing sack is very popular and it is quickly made and easily laundered. Vivella, fleece-backed goods, flannel, cashmere, dotted challie, silk or Japanese silk are advised for materials, using lace or bands for ornamentation. Sizes 32, 34, 36, 38, 40, 42, 44 and 46 inches bust.

Accurate patterns of the designs illustrated herewith can be had at the uniform price of ten cents each. These patterns are reliable models of the newest and most popular styles now worn.

Illustrations and full directions for cutting and making up accompany each pattern. There is a piece for every part of the garment to be made, number and name of the different pieces in the pattern, and complete instructions, so that any one who can sew can make a neat and perfect-fitting garment without difficulty.

Order patterns by number, and state size desired. Waist patterns come in the following sizes: 32, 34, 36, 38, 40, 42 and 44 inch bust measure. Skirt patterns come in the following sizes: 20, 22, 24, 26, 28, 30, 32 and 36 inch waist measure. If for misses or children give age also. If the measure is accurately given, the pattern will fit perfectly, requiring only the usual dressmaking alterations in trying on to suit high or sloping shoulders, etc. All orders will be promptly filled. Ten cents (silver or stamps) for each pattern desired must be sent with order. Address all communications to Pattern Department, Daily News Office.


# Bon Ami

Polishes the copper on kettles, tanks and boilers.

# ICE CREAM.

A full assortment of Cream and Ices always on hand. All orders promptly attended to.

## Plain and Fancy Cakes.

Our Chocolates will compare favorably with any goods, all of which are made fresh daily on the premises.

H. D. Frasch

170 Thames Street.

Telephone 677-4.


## LIFE.

[Mrs. Barbauld.]

Life! I know not what thou art,
But know that thou and I must part;
And when, or how, or where we met,
I own to me's a secret yet.
Life, we've been long together
Through pleasant and through cloudy weather,
'Tis hard to part when friends are dear—
Perhaps 't will cost a sigh, a tear;
Then steal away, give little warning,
Choose thine own time;
Say not good night—but in some brighter clime
Bid me good morning.

## FANCIES.

Patience—Age softens all things, does it not?

Patrice—Yes, there's no fool like an old fool.—[Yonkers Statesman.

Ethel—What makes you look so pleased?

Edith—Oh, Jack says I'm the first girl he ever proposed to on his automobile.—[Detroit Free Press.

"What, Plunks gone to the wall! I supposed he was a man of great foresight."

"He was. He saw himself a million or so ahead, when he wasn't."

"Clambing on stocks?"

"No; on a father-in-law."—[Cincinnati Commercial-Tribune.

The Bride—George and I have told each other everything.

The Brother—And did George tell you that Ethel had already refused him?

The Bride—Oh! no. We agreed not to confess anything unpleasant.—[Illustrated Bits.

Mr. Noolywed—That coat, with its bum buttonholes and one button off, has been right before your eyes for two weeks, and you have not taken the slightest notice of it.

Mrs. Noolywed—Well, haven't you ever heard that love is blind?—[Washington Star.

"Dear, dear, dear!" said Dante as he viewed the scenes in the infernal regions; "it seems to me you have enlarged your establishment considerably since I was here before!"

"We have," said his Satanic Majesty. "We got along very comfortably until they invented the telephone—and then I found it necessary to build an annex."—[San Francisco Bulletin.

Great Man—Have you begun my preliminary campaign work yet?

Private Secretary—I have ordered from one of the members of the American Press Humorists a complete set of anecdotes of you, together with eight personal reminiscences guaranteed to be absolutely original, and to have been used in connection with no other public man. As soon as we get these distributed among the newspapers you may crack your whip and away we'll go.—[Baltimore American.

## PERSONALS.

....Lord Londonderry has been appointed lord president of the council, in succession to the Duke of Devonshire. It is understood that his lordship will retain the portfolio of education, and his new appointment will thus make little practical difference to his position in the cabinet.

....The Old Chimney Butte ranch in North Dakota, made famous as the ranch established by Theodore Roosevelt when he was a Bad Lands cattleman, has been sold by the Northern Pacific to Perris Bros. of Medora. It was at their ranch that President Roosevelt wrote some of his entertaining western sketches. Subsequently he located another ranch known as the Elkhorn, 40 miles south of Medora.

....The Earl and Countess of Lonsdale are in Washington as guests of Major General Henry C. Corbin. The earl is the Hon. Hugh Cecil Lowther, a brother of the Hon. Gerald Lowther, who was long attached to the British embassy. The Earl of Lonsdale is one of the most intimate friends of King Edward VII, and it is stated bears a friendly message to President Roosevelt.

....The Most Reverend John J. Kain, archbishop of St. Louis, Mo., died last night at the St. Agnes Sanitorium, Baltimore, where he had been a patient since May 12. Death, which came peacefully, had been hourly expected by his attending physicians for several days. Heart disease was the ailment for which the archbishop was first treated, but a general breakdown from overwork caused him much trouble. Recently appendicitis developed and the archbishop rapidly sank.

....The will of the late Dr. Ossian W. Goss of Lakeport, N. H., contains an unusual bequest. The sum of $200 is left in trust to the city, the income to be paid annually to the treasurer of the Democratic ward committee in ward 6, for the purpose of defraying campaign expenses. After the payment of various bequests the income of the residue of the estate is to be used for furnishing and maintaining a free reading room or building at Lakeport, on the Goss homestead lot, and $3,000 is left for the erection of a building for this purpose.


PROVISIONS.

# LOOK!

Thames Street Public Market,

FOR SATURDAY.

Roast Beef, Roast Pork, Fresh Shoulders, Fresh Hills, Fresh Pigs' Heads, Fresh Pigs' Feet, Blood Pudding and Liver Pudding, Mutton Legs and Forequarter Mutton, Rolled Bacon. Our prices are the lowest. Public Market, 165 Thames St.

INDIVIDUAL

# ARTICHAUTS

(Imported).

Pate de Foie Gras.

Pate en Croute.

—AT THE—

SEA SIDE MARKET.

## The Marlboro St. Machine Shop and Automobile Repair Station.

AGENCY FOR

**Indian Motorcycles and Indian Bicycles.**

Agency for Valvoline Oil Co., Automobile Oils, Cotton Waste, Parts and all supplies.

GEO. W. SMITH,

Telephone 155-5 6 Marlboro St.

## "HIGGINSON'S PREPARED MORTAR"

Makes the best wall or ceiling. Anyone can use it. You add only water.

FOR SALE BY

A. & H. G. HAMMETT,

Lumber, Brick, Lime, Cement, Hardware, Paints, etc.

319 and 321 Thames Street.

# You Save One-Fifth

Most pastry recipes, in cook books, are made from flours containing much less gluten than does Pillsbury's Best Flour. Use one-fifth less of Pillsbury's Best Flour than such recipes usually call for.


## MENU FOR THURSDAY.

He that blows the coals in quarrels he has nothing to do with has no right to complain if the sparks fly in his face.—[Ben Franklin.

**Breakfast.**
Oatmeal and Cream.
Spanish Omelet.
Creamed Potatoes. Waffles.
Coffee.

**Dinner.**
Beef Broth.
Boiled Tongue.
Spinach with Egg.
Boiled Potatoes. Beets.
Apricot Pudding.
Coffee.

**Supper.**
Meat with Brown Sauce.
Egg Toast. Apple Pie.
Tea.

**Apricot Pudding.** Place in a buttered mold a layer of sponge cakes, then add a layer of stewed apricots, then another layer of sponge cakes and then another layer of stewed apricots and so on till the dish is full. Beat up two eggs in a pint and a half of milk, pour slowly over the pudding, steam for an hour and a half and serve. Pour sweet wine sauce round, and for a further garnish the pudding may be stuck with blanched almonds.


CLOTHING.

**T. SIMPSON,**

**Ladies' Tailor and Furrier,**

6 Florentine Block, 106 Broadway.

Branch of 25 West 42d St.

Fall and winter styles now ready. Suits made to order from $35 up. All kinds of furs remodeled and redyed equal to new at moderate prices.

**Am taking orders for fall overcoats and suits.**

**The newest designs now on hand.**

**Edward Otto, Tailor. 244 Thames St.**

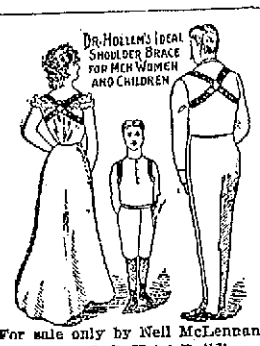


For sale only by Nell McLennan, 268 Thames St. U. S. Hotel Building.


# THE NEWPORT JOURNAL

Is made up each week from the best matter of the Daily News for the six days previous, and is thus enabled to print an immense amount of matter, much more than it would be possible otherwise to publish.

Each issue is a complete history of the week in local, sub-local and state affairs, and contains about everything from the world at large which an intelligent reader will care to know.

It is sent postage paid to any part of the country at the rate of $2 a year in advance. Subscriptions may begin and end at any time, and the address changed as often as desired. Address Daily News Office, 207 Thames Street.


GROCERIES.

# New Buckwheat,

Ontario Mills.

# MAPLE SYRUP,

Quart cans, 25c.

Syrup in bulk, 50c. a gal.

## White & Gladding,

48 & 50 Thames Street.

Just before New crop New Orleans Molasses arrives it's usually difficult to find a real fancy article. The reason for it is the fancy marks have been culled out and sold, the stocks remaining in jobbers' hands being the leavings, the undesirable brands. We make it a point to buy enough to carry us through the season and are now selling from a purchase made last fall, when we had the pick of the whole crop. Good molasses is one of our specialties. You try.

—AT—

## The Boston Grocery,

CITY HALL SQUARE, BROADWAY.

O. F. WILCOX, Prop'r.

**Finest Cream Lucca Olive Oil.**

Queen. Olives. Manzanilla.

Pepitolin, stuffed with Spanish Sweet Peppers.

MY WIFE'S SALAD DRESSING.

Pelog Bryer,

25 Broadway. 11 Spring St.

# C. J. Swenson, BICYCLES.

## Renting and Repairing.

14 BELLEVUE AVENUE.

Telephone 831-8.

**Homeless Animals taken at The Animal Refuge,**

27 Third Street. Tel. No. 669-7.

Pets of all kinds boarded at reasonable rates. Unclaimed animals either placed in homes or destroyed. Please call at the Refuge if you are looking for a pet.

# STORAGE

For Carriages and Automobiles.

☞ Carriages packed and shipped with waterproof rubber covers.

FLUDDER BROS. 15 Beach St.

**M. BIESEL,**

Embroideries, Stamped Goods

And all Materials, Yarns, Wools, Hand-Made Knit and Crochet Goods, Toys, Dolls, Notions, Stamping, Plaiting and Pinking. Beads.

160 BELLEVUE AVENUE.

GROCERIES.

JUST IN, NEW EARLY JUNE

# PEAS,

Sweet and Tender,

9c. a can.

**CLOVER BRAND CONDENSED MILK,** 2 cans for 25c.

**UNEEDA BISCUIT,** 4c. a pkge.

—AT—

## KENYON & SMITH'S,

110 Broadway.

# FLOUR!

In today, a carload of

## "Corner Stone" Flour,

## At $5.50 a barrel.

**A 25-lb. bag fine Granulated Sugar, for $1.25.**

**3 1-2 lbs. best Coffee, $1.**

**5 lbs. good Coffee, $1.**

**2 lbs. fair quality for 25c.**

## JAMES A. EDDY,

Cash Grocery and Market,

250 Thames Street.

'Phone 110.

# GREAT BARGAINS

—IN—

# GROCERIES,

For This Week.

Prunes, 4c. a lb.
Zest, 9c. package; 3 packages 25c.
Good Carpet Brooms, 15c. and 20c.
An excellent Alaska Salmon, 13c. per can; 2 for 25c.
Nice Mild Cheese, 15c. a lb.
Best Creamery Butter, 25c. a lb.; 4½ lbs., $1; 5-lb. boxes, $1.20.
12 bars good Soap, 25c.
1 package Gold Dust free with every $1 worth of groceries.
1 can Trolley Coffee, 25c.
Enameline, 4c. a package
Swiss Chocolate, 20c. a package.
3 packages Tryphosa, 23c.
Sardines, 4c. a box.
Fine Salt Herrings, 15c.

## M. F. SULLIVAN,

95 THAMES STREET.

# Electrical Novelties

—AT—

## A. E. BURLAND & CO.,

GROCERIES.

# EXCELLENT BARGAIN

—IN—

# Canned Peaches.

These are 1902 goods, you'd never know it, but it's the explanation of the price. This year's crop light and prices way up.

Fancy 3-lb. tins.

20c. a can.

$2.25 a dozen.

Come early, this low price will soon clean them up.

F. U. GLADDING,

Successor to G. SHERMAN & CO.

213 AND 215 THAMES STREET.

Telephone 251-2.

# VINEGAR.

**Pure Cider Vinegar,**

Guaranteed to be made entirely from apples.

—ALSO—

White Wine Vinegar.

Charles A. Manchester,

BROADWAY.

# BUTTER.

We are selling the best butter obtainable.

STRICTLY FRESH ISLAND EGGS.

—AND—

**CHEESE.**

A nice old American Cheese, English, Pineapple, Edam, Roquefort, Manhattan Club and Imperial Luncheon Cheese.

CRACKERS OF ALL KINDS.

—AT—

WM. W. CHILD, 126 Broadway.

We Give Coupons for Cash Purchases.

BOOTS AND SHOES

# MIZPAH

$3 Women's Shoes,

For early fall.

Made from Vici Kid and Box Calf Enamel.

NORMAN, 36 Broadway.

# SEABURY'S SCHOOL SHOES.

214 Thames Street.

THE WAUKWELL Shoe for Men

Is the shoe for wear. If you have not worn them try a pair. If you have, you are no doubt wearing them now. Wearers of our Waukwell Shoes are always satisfied. $3.50 and $4. Trading Stamps. Tel. 702-3.

Joseph Martin, - 377 Thames St.

JUST RECEIVED,

**DOROTHY DODD CATALOGUES**

Containing cuts of all the most stylish and up-to-date footwear for the coming season. Ladies desiring a copy must call soon, as the number is limited.

Don't forget we give Trading Stamps.

SOLD EXCLUSIVELY BY

GEO. H. POPPLE,

32 Thames St. Branch 78 Broadway.

JOHN S. LANGLEY,

FUNERAL DIRECTOR

And Embalmer.

FREDERICK E. LANGLEY, Assistant.

Office 16 Franklin St. Residence 1 School St. Telephone at office and residence.

# Newport Transfer Express Co.

Solicit Consignments of Freight.

The only Express checking baggage at residence to destination. Also delivering baggage to any hotel or residence in New York city, or vice versa, through New York Transfer Co.

Ticket agents for Fall River Line, Newport & Wickford.

PRINCIPAL OFFICE, 30 Bellevue Ave

BRANCH OFFICE, N. Y. freight depot.

Telephone 871-2.

NEWPORT DAILY NEWS.
NEWPORT JOURNAL AND WEEKLY NEWS.

E. T. PITMAN, PROPRIETOR.
Office, 207 Thames Street.

News, $6.00 a year. 12 cents a week.
Journal and Weekly News, $2 a year.

TELEPHONE CALLS.
Business Office, down stairs, 683 or 17-2
Editorial and Reportorial Rooms, up stairs, 17-3.
Publisher's Residence, 18 High Street, 322-4.

The Newport Journal contains the best matter in the Daily News each week, and will be sent anywhere in the United States, postage paid, for $2 a year in advance. Requests for change of address should give old address as well as new.

BACK NUMBERS.

Copies of the Daily News or of the Newport Journal one week old, five cents extra for each month or part of a month.

ADVERTISING RATES.

Advertisements, without special position, $1 an inch for the first insertion and 25 cents for each continuance. Advertisements of six lines or less are taken at about one-half these rates. A discount is allowed on all advertisements ordered in the Daily for more than one week.

Yearly or Term Advertisers are limited to their immediate business, are guaranteed but five insertions in a week, and are allowed twenty-five changes a year. Legal notices, auction sales, cards, wants, and lost and found are not included in space contract.

Advertisers using both the daily and weekly papers gain the advantage of distinct classes of readers, no person reading both the daily and weekly. The Journal goes among people who read no other local paper.

Newport Daily News

WEDNESDAY, OCTOBER 14, 1903.

## SHIPPING FACILITIES.

It is a very commonplace fact that steamer Star of Ireland has just left New York for Australia with 5,000 tons of American manufactured goods, and it would not have been worth a paragraph but for the fact that she will try to break the record of time from New York to Melbourne. But her sailing ought to suggest something to people who suppose that we lack transportation facilities, and that nothing but government assistance will procure for our exporters all the steamship room they need.

In December a line of steamers will be started from Tacoma to New Zealand. More than 1,000 vessels leave our ports every year for the ports of South America. Within the last few years several new steamship lines have been established between New York and Australia, India, South America, Russia and the Levant. They have not waited for business; they have been started in the hope of creating business, and in some cases the hope has been disappointed and the lines have been given up.

No business is overdone so much of the time as the shipping business. The steamers of the North Atlantic have been complaining of bad business for two years. Mr. Morgan's steamship combination was made to stop the competition between steamers of which there were too many for the traffic. It had some effect upon the competition but none upon the volume of business to be done, and the Cunard and four Continental lines which had a traffic agreement with the combination have become dissatisfied, abrogated the agreement, and will take their chances in the competitive field.

The building of huge freight steamers continues, the rates of freight tend downward under the force of increasing competition, and vessel owners are eagerly seeking possibilities of business in every port. In nothing is there less need of governmental stimulus than in shipping. The British government's contract with the Cunard line is naval and not commercial; the government makes no payments to freight carriers. Germany subsidizes no steamship service except to South Africa and the Orient, and does not pay German steamers for bringing the mail to this country as much as we pay American, or England pays English steamers. It was only because profits were generally less at sea than on land that Americans left the sea where half a century ago they had outstripped England.

## WORK IN PLENTY FOR WOMEN.

If the members of the women's clubs of Philadelphia succeed in getting smoke-consuming devices installed in the furnaces of the Quaker City where soft coal is used, it must be acknowledged that such clubs are as important to the welfare of men as they are said to be to women. The diffusion of soot through the air, with the result that it penetrates to the most sacred precincts of the home, is a matter that concerns all sexes and classes alike. The greed of the manufacturer makes him oblivious of the expense entailed upon the dwellers in the neighborhood of his plant to the extent of more than one square mile about the soot-scattering chimneys. Soft coal he finds cheap, especially as long as it can be burned in the common furnaces. He would still find it cheap if he burned it in furnaces fitted with the devices that cause the carbon to be thoroughly consumed, and not sent abroad to the destruction of the property, and the distraction of the mind, of the housekeeper.

It is even said that smoke consumers so lessen the amount of coal burned that they soon pay for their cost. It looks as if the women were starting out on a well considered enterprise when they enter the field of battle to induce the city authorities to force the manufacturers, and those who burn soft coal in large amounts, to do what will be good for them in the end, and relieve a suffering public from personal dirt defilement and from constant expense of protecting their property. The ungallant manufacturer who thinks women are better employed tending their own firesides than meddling with what he chooses to send out of his chimneys has really begun the fight by invading those same firesides, and that in the most offensive manner. His safety so far has been due to the fact that he causes a widely scattered damage on a comparatively small scale in each case. If sparks from the factory chimneys were in the habit of starting conflagrations that caused large occasional losses he would quickly be brought to task, but when the same amount of property loss is distributed more or less evenly among hundreds of persons there is a subtle difference greatly in his favor.

But in union there is always strength. The club organizations are insensibly getting into shape and becoming of a mind to aid materially in the good works of the day. We must allow that they are a very hopeful feature in bringing about that higher civilization so ardently desired by those who think deep and look far ahead.

## THE NEW SCHOOLHOUSE AND THE OLD.

It is a far cry from the little red schoolhouse of early days to the big modern building used for school purposes with its elaborate equipment for supplying all the wants of the pupils bodily as well as mental. The schoolhouse of today in the large cities at least is a veritable day hotel to which children may go in the morning and remain all day with all the comforts of home, and indeed with many more than the homes of many of the scholars provide.

It is not uncommon in the large cities for school buildings to furnish accommodations for 2,000 pupils and to be fitted with enclosed playgrounds as well as other recreation places upon the roof, and supplied with a large and fully equipped gymnasium, bathing facilities and rooms for clubs, lectures and debates. The use of all these facilities is required. Gymnasium instruction is a part of the curriculum, the scholars are sent in squads to the baths, and many buildings, too, are equipped with lunch rooms where the children may purchase their mid-day lunches or eat in comfort and at leisure what they bring from their homes. There is really nothing left to be desired that a hotel furnishes except sleeping accommodations, and these may yet come for scholars who attend from outside the city.

We can imagine how a visit to the luxurious schoolhouse of the present would surprise our grandfathers, who in their day sat on rough wooden benches before equally rough wooden desks in unpainted, unsightly school rooms and shivered with the cold which the inadequate heat from an open log fire or a wood stove could not dispel. There was no thought of school baths in those days, the boys and girls had ample exercise at home and the lunch from the home larder was far more wholesome and appetizing than those that are furnished at school restaurants today. The memory of those days is sweet and probably not a few who enjoyed them would be unwilling to exchange them with all their discomforts and hardships for the easy and pleasant conditions of modern school life.

The school house of the olden time has long since become a curiosity to the rising generation, and with the development of the trolley the modern structure will become more and more of a day hotel for the young while they are absent from the parental roof trees.

## FRESHMEN AND THE BIBLE.

Chancellor McCracken of the University of New York is a little discouraged because so many Freshmen are sadly ignorant of the Bible, and even in a Young Men's Christian Association meeting he heard a student speak of Joshua and Caleb re-building the temple. Dr. McCracken whispered, "Nehemiah," and this Biblical student, misunderstanding the correction, said Joshua and Nehemiah re-built the temple. It is a good story with a painful moral, but we shall make a great mistake if we assume that all young men knew a great deal about the Bible 50 years ago, and that the instances cited by Dr. McCracken mark a decadence. There was never before so much Bible study as there is now, and it is incredible that youth generally should know less than their grandfathers about the Bible. The impression that this is the case results from comparing the average, or less than the average, youth of today with the youth of a previous generation who was so phenomenally pious that he developed into a celebrated divine and his biography was written, in which his precocious answers to Biblical questions were recorded.

It was a great many years ago that they began in Oxford to tell the story of the student who was asked: "Who was the first king of Israel?" and who replied, "Saul, who was also called Paul." It was an American admiral, who received his education under a long past generation, who was invited to address a Sunday school at Christmas and talked to the children about the resurrection and the promise of immortality commemorated by the beautiful celebration the school was enjoying that day. Dr. McCracken suggests requiring for admission to college the ability to recite the Decalogue, the Sermon on the Mount, a church catechism, a score of Psalms and the best classic hymns. But this suggestion marks the increasing demand for some religious knowledge, and not the decreasing amount of it. Besides, Christian character was not developed when committing the catechism to memory was common any better than it is now.

Recent reports of damage by falling and flooding water give us Newporters a complacent sense of the advantage of living on a tight little island, safe from dangers that assail dwellers on the mainland. A small lad visiting where the Atlantic ocean bordered the lawn took a first look at the wide sea stretching off to Africa, and exclaimed: "I didn't know aunty had water in her back-door yard!" A whole ocean in the back-door yard is safer in our case than a little creek that ripples tamely by some 50 weeks in the year, and rages all abroad the other days.

There is a bright lining to every cloud. The Philadelphia press reminds us of what might have happened if Mr. Schwab had felt real well instead of being ill most of the time when the schemes that are shaking our world at present were being planned.

To excuse one's self is to accuse one's self, according to the old saying. The great number of business schemers who today are before the public explaining past deals gives us the opportunity to see how true this saying rings.

There is a little war cloud in Central America. It is not a revolution in one country, but a conflict that involves four nations, Nicaragua and Guatemala on one side and Salvador and Honduras on the other.

The London Honorables will take back to England an excellent impression of American hospitality and the remembrance of many pleasant experiences in this country.

Senator Platt, on the eve of his marriage, is threatened with a suit for breach of promise. Senator Depew's congratulations did not cover any such contingency as this.

Again 36 Democrats in five ward caucuses elected 25 delegates to make up a city convention which is to nominate candidates for the entire party.

If there is any lack of politics anywhere, a reasonable supply might be obtained in New York, where there is plenty and to spare.

General Daniel E. Sickles is a candidate for alderman in New York on every ticket but Tammany's, and may be defeated at that.

Boston is supremely happy, now that one of her base ball clubs has won the championship of the world.

The legislative tickets are all made up. Now make your choice.

## RUSSIA AND ARMENIA.

[New York Tribune.]

Reports of the killing of Russian officials and priests by Armenians and of the shooting of Armenians by Russian troops come to hand with painful frequency. A considerable part of the Caucasus seems to be in a condition resembling civil war. Lawlessness is almost as rampant as in the Balkans, and Russia is exercising a repression at least as harsh as that in Finland. The assassinations by Armenians are not, of course, to be approved or condoned, though there is much provocation for them. The action of the Russian government is as wantonly and cruelly despotic and as unjust as in Finland.

The author of the troubles appears to be Prince Galitzin, the Russian governor general of the Caucasus. He has long been hostile to the Armenians. Some time ago, perceiving that they had churches and monasteries amounting in value to about $80,000,000, he devised the scheme of declaring them all to be the property of the Russian crown. It was simply wholesale confiscation. He laid the plan before the Czar and his ministers. It was vigorously opposed by Count de Witte, and as vigorously supported by Mr. de Plehve, the oppressor of Finland, and by Mr. Pobiedonostseff, the procurator of the Holy Synod and chief persecutor of all who do not bow the knee to the icons of the "Orthodox" Church. The Czar hesitated for a time, and finally gave his approval to the plan, with a modification more nominal than real.

When the imperial ukase proclaiming and commanding this spoliation of the most ancient Christian church in the world was issued, a universal cry of indignant protest arose from the Armenians. It was pointed out that this act of the Russian government would rob not only the local Armenian community in the Caucasus, but the whole Armenian church and people throughout the world. For the churches and monasteries in the Caucasus represent the gifts of Armenians in Turkey, in Persia and in America, and even endowments by ancient Armenian kings and Persian emperors. It was also pointed out that hitherto all rulers, Persian, Mogul and Turkish, have respected the property rights of the Armenian church, and that it has been reserved for Christian Russia now, for the first time in nearly nineteen centuries, to deny and override those rights.

The Armenian bishops and other clergy have protested against the spoliation. Some of their hot-headed followers, as current despatches show, have resorted to violence. The outcome will probably be that Russia will persist in her policy, treating the Armenians as she has treated the Poles and Finns. The Armenians will transfer the headquarters of their church in the Caucasus to Sis, in Asiatic Turkey, and will send thither all their contributions for religious and educational work. In addition, a considerable exodus of Armenians from Russia to Turkey and Persia, and also to England and America, may be expected. As for those who remain in Russia, either from choice or because they cannot get away, they will naturally form recruits for the great and growing army of discontented, disloyal and revolutionary subjects of the Czar. But what a spectacle that is, of that ancient and honored Christian church turning to the Caliph of Islam for the protection, justice and freedom which are denied it by the orthodox Christian Czar!

## WHY HE DIDN'T PUT MORE ON HIS TOMBSTONE.

A character in Putnam, Conn., is Phineas G. Wright, whom everybody calls "Gard" Wright. The old man has had his tomb and bust erected in the local cemetery in anticipation of his death. Beneath his bust is inscribed, "Going, but can't tell where." Mr. Wright, who is one of Putnam's oldest and richest citizens, now says: "I am not satisfied with the bust. It don't look anything like me—more than a Hottentot. Here I've gone and blown in $500 or $600 for the image, and it's the durn'dest looking plug I ever saw. But I ain't going to make no kick on the contractor. What's the use?—the money's all spent now. Some people ask, if I don't know where I'm going, what I want a monument for. Well, I'm going somewhere, ain't I? I'm honest when I say I don't know where. Ain't I right? If I knew where I was going I would put it on the bust."

## AROUND RHODE ISLAND.

### News and Notes of Interest and Importance from All Parts of the State.

The new trolley road to be built from Centredale to Pascoag will be begun as soon as the necessary funds are obtained. Preliminary surveys have been made and a quiet but persistent effort is being made to float the building scheme, this being not so easy as usual, because of the comparative stringency of the money market. The road, however, has excellent financial backing among the business men of Providence, Smithfield and the towns farther up the line and will undoubtedly be built before long, it is said. The road will not, along the lines of the preliminary survey, be an especially expensive one to construct, it is said. The lower end, from Centredale to Greenville, will present some difficulties of grade and rocky formation of soil, but this will be compensated by the generally level and easy character of the country to be travelled beyond Greenville and particularly toward the proposed terminus at Pascoag.

Among the later victims of scarlet fever in Riverside is Hulda Sealander, a teacher of the primary department of the Turner Avenue grammar school. Health Officer Williams of East Providence was in that village Monday and placarded the house where the patient resides. As far as reported now, there are two cases of scarlet fever in Riverside and seven cases of diphtheria. Three of the children first stricken with the latter disease, who reside on Narragansett avenue, are reported as improving. When asked about the school teacher's case yesterday morning Health Officer Williams said she was not taken ill in the schoolroom, as was first reported, and that it was a mild case. The room in which the teacher taught and the adjoining recitation rooms have been fumigated, and it is not expected by the officials that there will be a spread of the disease.

The Rhode Island Horticultural Society's annual prize for the best school garden has been awarded this year to the Charles Street primary school in Providence. This is the second time in succession that this school has won the first prize, and consequently the children, nearly all of whom are Hebrews, are much elated. Last year the children were also awarded a special prize of $2 for keeping the garden in good condition throughout the summer. The garden was started two or three years ago by the teachers, the seeds having been sent by former Congressman Bull. Since that time the children have devoted much attention to the work, and during the summer vacation small squads of the pupils have taken turns in keeping the garden free from weeds and in watering the plants. During the past summer the children also planted a few vegetables, and at the last exhibition of the Horticultural Society the exhibit of vegetables was awarded a prize. In consequence of this continued success the children are very proud of their skill in gardening.

Following closely upon the news of the death of Captain George H. Adams of the Ocean Belle, the report of the loss of Captain John M. Cookson of barge Oracle came as a shock to his many friends in Providence and as an almost overwhelming affliction to his son, Captain William Cookson, who is at that port in barge Montana. Captain John M. Cookson has been running steadily to Providence for seven or eight years, first in barge Caravan, then in the Watson, then in the Montana, now commanded by his son William, and for the last year in the Oracle. Both vessels belong to the Red Star Towing & Transportation Companies of Baltimore.

George W. B. Kenyon of Warwick, a brakeman on the New York, New Haven & Hartford railroad, has sued the company for $15,000 for damages as a result of injuries received August 31. He was switching cars in the west freight yard, or Horton's Grove yard, and placed his foot on the stirrup or rung to the ladder to go up on top of a car. The step was loose and defective, he alleges, and slipped from under his foot, so that he fell to the fles, bruising and bruising his left knee, leg, thigh, shoulder and his neck. The fall also caused deafness of his left ear, he says, and a severe nervous shock.

Nomination papers were filed in Pawtucket, yesterday afternoon by the Prohibitionists of that city, placing the name of Hon. Henry B. Metcalf in the field for Senator. There were 138 names on the nomination papers, 103 of which proved to be the names of voters qualified to sign such papers—a sufficient number to secure the candidate a place on the official ballot. No ticket for representatives was named.

Stephen Richard Sweet, for many years a well known baritone player in the American Band of Providence, died at his home in that city Monday afternoon in the seventy-fifth year of his age. Mr. Sweet was born in the town of Cumberland, in that part now included in the city of Woonsocket, March 3, 1829, and lived there until 1863, when he removed to Providence, where he was employed for a number of years by Willard Haskell & Co., manufacturing jewelers. While living in his native town he was for many years employed by Thomas D. Paine & Co., instrument makers, and had a fine opportunity to cultivate and display his musical talent. October 6, 1850 Mr. Sweet was made a member of the old American Brass Band. He was one of the charter members, a charter being granted to the organization by the General Assembly at its January session, 1853. He was a veteran of the Civil war, having served in the First Rhode Island volunteer regiment, and he was one of the few surviving members of that regiment who were at the first battle of Bull Run, July 21, 1861. He was a member of Prescott, Post, No. 1, Grand Army of the Republic, of the First Rhode Island Regiment Veteran Association and of the American Brass Band Veteran Association.

Mrs. Almy Angell and Mrs. Marcella Baker, sisters, and almost 80 years old, residents of Fiskeville, were awakened early yesterday morning by the presence in their house of a man who demanded money. Not finding what he sought, the man took a knife from the kitchen table and standing over Mrs. Baker's bed threatened to kill her if she did not give him what money she had. She handed out her pocketbook, containing $60, but in his hurry the man overlooked most of the money and took only $6. Then he made his escape. The women went out in their night clothing and alarmed one of the neighbors. Patrick Dillon, 30 years old, was arrested and the two old women positively identified him. He has been held for the grand jury.

The burning of the home of Dr. and Mrs. William C. Canfield, Monday at Hopeworth, Bristol, caused a greater loss than was supposed. It is now estimated that the loss was $26,000. The greatest loss, aside from the destroyed dwelling, was on the diamonds of Mrs. Canfield, worth about $10,000, and India shawls, pearls and laces valued at over $3,000. A collection of stamps lost in the fire was valued at $2,000, besides a valuable set of historical letters, many being from General U. S. Grant.

## MEN "MAIDSERVANTS" IN LONDON.

English housewives—at least several thousand of them—are solving the vexed servant question by engaging men to do the work hitherto allotted to women. It is estimated that in London alone there are upward of 3,000 men employed as cooks, "parlormaids," "chambermaids" and "maids of all work." The men employed come from the continent, particularly from Switzerland, Germany, France and Italy. It is about a year since this movement was started by an enterprising employment bureau. It had on its books several hundred restaurant waiters in need of jobs, and the jobs were not to be had. At the same time there was an unprecedented servant-girl famine. With considerable enterprise the agency prevailed upon some women to try the men. The experiment has been in every way a success.

The 20th Century Gas Burner

Will reduce your gas bills and give a better light. Have sold over 300 since August.

Gas Mantles, 10c., 15c, 25c.

Savio Gas Heater can be attached to an ordinary gas jet and guaranteed to heat the room. $1.25, $1.50 and $2.25, cheaper than an oil stove and better results.

DANIEL E. SULLIVAN,
Old City Hall Novelty Shop.
Telephone 922-4.

CAUCUSES.

## Republican Caucuses.

The Republican Electors of the City of Newport, qualified to vote upon any proposition to impose a tax and for the expenditure of money, are requested to meet in their respective Ward Rooms, on **Wednesday, October 14, 1903,** in accordance to the provisions of the Caucus Act, at seven o'clock P. M., polls to be open until ten o'clock P. M., for the purpose of nominating and balloting for the choice of Republican candidates for one (1) Alderman and three (3) Common Councilmen from each of their respective Wards; said candidates to be voted for at an election to be holden on Tuesday, November 3, 1903.

The size of ballots to be used at the above named caucuses shall be four and three-quarters inches wide by eight inches long.

By order of the Republican City Committee.

CLARK BURDICK, Chairman.
THOS. B. CONGDON, Secretary.

NOTICES.

## ASSIGNEE'S NOTICE.

Notice is hereby given that Alfred R. Cory of Jamestown has made an assignment to me of his property for the benefit of creditors. All persons indebted to said Cory are notified to pay their bills to me at once, and all creditors are requested to present their claims to me as soon as possible. A. A. BROWN.
Whitehall, Middletown, R. I.
Oct. 1, 1903.

## NOTICE!

## CANVASS

The Board of Aldermen of the City of Newport will be in session as a Board of Canvassers at their Chamber in the City Hall, on

**OCTOBER 7, 16 and 23, 1903,**
**At 8 o'clock P. M.,**

for the purpose of canvassing and correcting the Ward Lists of Voters in the several Wards.

Witness my hand,
DAVID STEVENS,
City Clerk.

## $50 REWARD.

State Board of Public Roads offers a reward of $50 for information leading to the arrest and conviction of the person or persons who have removed signs or lanterns from any state road under process of construction.

By order of State Board of Public Roads.

R. F. Rodman, Engineer.

## THE WEATHER.

BOSTON, Oct. 14, 8 A. M.—Forecast for New England—Fair tonight and Thursday; warmer in northwest portion Thursday; light to fresh variable winds.

### WEATHER CONDITIONS.

The slight disturbance central in the Southwest Tuesday has moved slowly northward, increasing somewhat in energy and is central over Missouri, with lowest pressure of 29.84 inches. It is causing some cloudiness, with light showers, in the lower Missouri valley. The rainfall of the past 24 hours has been confined to this section, and in all other sections of the country fair and generally clear weather prevails. The low pressure in the Northwest has moved to the Dakotas and Manitoba, and diminished in extent and energy. The barometer is low in the Northeast, where the late storm is passing away. In New England the temperature at 8 a. m. ranged from 36 in the northwestern portion to 54 on the southern coast, at New York it was 54, Washington 54, New Orleans 68, St. Louis 54, Chicago 56, St. Paul 42, Denver 34, San Francisco 58.

J. W. Smith,
Forecast Official.

### LOCAL CONDITIONS.

| | 8 h | 12 h | 14 h |
|---|---|---|---|
| Temperature, | 54 | 66 | 71 |
| Barometer, | 29.93 | 29.95 | 29.97 |
| Wind, | N | N W | N W |
| Weather, | Clear | Clear | Clear |

### MINIATURE CALENDAR.

WEDNESDAY, OCTOBER 14.

Sun rises ..... 5 h 55 m
Sun sets ..... 17 h 06 m
Moon rises ..... h — m
Length of day ..... 11 h 11 m
Day's decrease ..... 4 h 06 m
High water ..... 1 h 20 m; 13 h 48 m

THURSDAY, OCTOBER 15.

Sun rises ..... 5 h 56 m
Sun sets ..... 17 h 01 m
Moon rises ..... 0 h 04 m
Length of day ..... 11 h 05 m
Day's decrease ..... 4 h 09 m
High water ..... 2 h 28 m; 14 h 55 m

FRIDAY, OCTOBER 16.

Sun rises ..... 5 h 58 m
Sun sets ..... 17 h 00 m
Moon rises ..... 1 h 14 m
Length of day ..... 11 h 02 m
Day's decrease ..... 4 h 12 m
High water ..... 3 h 28 m; 15 h 55 m

**Moon's Phases.**

New Moon, October 20, 10 h 30 m, m.
First Quarter, October 28, 3 h 32 m, W.
Full Moon, November 5, 0 h 28 m, W.

### NEW TODAY.

| | page |
|---|---|
| Hyomei | 6 |
| Runaway Sale | 5 |
| Lost—Pocketbook | 7 |
| Wanted—Washing | 7 |
| Boston—Exposition | 5 |
| Simon Hart—Books | 8 |
| To Let—Three Rooms | 5 |
| Simeon Hazard—Special | 4 |
| To Creditors of E. H. Smith | 4 |
| Wanted—Sit. as Companion | 7 |
| Wanted—Work by Laundress | 7 |
| T. Samways—Kindling Wood | 2 |
| A. C. Titus Co.—China Closets | 1 |
| C. H. Wrightington—Tenements | 4 |
| The Fashion—Cloaks and Suits | 5 |
| Wanted—Situation as Governess | 5 |
| Wanted—Situation to do Cooking | 5 |
| Wanted—Situation for Coachman | 7 |
| Wm. B. Sherman, Jr.—Underwear | 8 |
| White & Gladding—New Buckwheat | 3 |

For Sale.

Summer Home in the Country,

7 acres, comfortable dwelling house, barn, and outbuildings; ten minutes ride on electric car line. Corner lot.

HERBERT L. DYER
1 Travers Block, cor. Bellevue Ave. and Bath Road.

Gas and Electric Lighting

Electric Bells and Telephones.

PHILIP F. CONROY, Gas Building.
Telephone.

Fire Insurance.

Fire losses paid at this agency from January 1, 1903 to present date $25,646.91.

Over 40 years experience in the insurance business and prompt and careful attention to all business guaranteed.

HENRY BULL, JR.,
183 Thames Street,
NEWPORT R. I.

INSTRUCTION.

Drawing and Painting Lessons.
Miss Hortense Boynton.
Studio 21 Greenough Place.

MISS OPITZ
(Of Dresden and New York),
Instructress in Piano and German.
ADDRESS 31 CLARKE STREET.
Telephone number 654-2.

NOTICE.
Piano and singing lessons. Conservatory System; 20 years' experience. Satisfaction guaranteed. Terms $5 a quarter; lessons day or evening.
LOURY LOUIS, 16 Bay View Avenue.

FOR SALE.
A Fine Building Lot on Summer Street,
F. S. & S. P. BARKER

STEAM DYE AND CLEANSING HOUSE,
155 Thames St., over Southwick's.
Ladies' and gents' tailoring, garment cleaning, dyeing, pressing, repairing and altering promptly done by up-to-date tailors. French dry cleaning of ladies' and gentlemen's fine wearing apparel a specialty. Kid gloves and feathers cleaned or dyed.
Telephone 312-4.

A. W. Luther,
REAL ESTATE AGENT
Jamestown, R. I.
OFFICE AT FERRY LANDING.

A. O'D. TAYLOR,
REAL ESTATE AGENT,
132 Bellevue Avenue.
A fine country residence with stables and over 5 acres of grounds, for sale.
This estate is situated within a mile of the centre of the city. The grounds are most beautifully wooded, and there is a fine view of the ocean. Within 5 minutes' walk of trolley cars. Owner leaving Newport, will sell at a bargain. Inspection arranged at any time.
Office hours, 9 A. M. till 6 P. M.

BORN.

MARVEL—In Portsmouth, 11th inst., a daughter to Mr. and Mrs. Amos F. Marvel.
SLAVENS—At College Hill, Ohio, 5th inst., a son to Captain Thomas H. Slavens, U. S. A., and Mrs. Slavens.

DIED.

MACK—In Fall River, 12th inst., Mary A., wife of Thomas Mack, in her 42d year.
BOVIN—In Fall River, 12th inst., Benjamin Bovin, in his 51th year.
CARPENTER—In Fall River, 13th inst., Edward Carpenter.
AFFLECK—In Providence, 13th inst., Barbara B., wife of Augustus Affleck.
GILLEN—In Providence, 12th inst., Sarah, wife of Timothy Gillen, in her 61st year.
SECTEAU—In Coventry Centre, 13th inst., Catherine, wife of Lewis Secteau, in her 19th year.

ROBERT C. COTTRELL, Undertaker and Embalmer, 322 & 321 Thames street. Residence, 101 Mill street. Telephone at office and residence.

LADIES' clean your kid gloves with The Dry Cleaner. It is not a liquid, leaves no odor and can be used while the gloves are on the hand. For sale only by McMillin & Holmes, 5 and 10 Cent Store.

The past, present and future of Hood's Sarsaparilla are: It has cured, it is curing, it will cure.

C. H. WRIGHTINGTON,
94 Broadway. Telephone 924.
The following is a list of tenements we have for rent at the present time.

Two at ..... $25.00 monthly.
One at ..... $23.00 monthly.
One at ..... $22.00 monthly.
One at ..... $20.00 monthly.
One at ..... $15.00 monthly.
Two at ..... $12.00 monthly.
One at ..... $11.00 monthly.
Three at ..... $10.00 monthly.
One at ..... $ 9.50 monthly.
One at ..... $ 9.00 monthly.
Two at ..... $ 8.00 monthly.
Two at ..... $ 7.00 monthly.

SPECIAL.

For a few weeks I can offer real estate on Brooks avenue, Bliss road and Whitwell avenue at exceptionally low prices and will take as high as eighty per cent on mortgage.

These properties are near to the electric road and the opportunity being of short duration should be embraced at once.
DEEDS, MORTGAGES, LEASES AND WILLS DRAWN.
SIMEON HAZARD, 40 Broadway.

FOR SALE.

Horses for Sale,
Pair Chestnut Mares,
Seven and eight years old; height, 15.1. Quiet in double and single harness. Believed to be sound. Apply before 10 A. M., Senator G. P. Wetmore stable.

CASH FOR HOUSEHOLD GOODS OF ALL KINDS.
Pianos tuned.
ADAMS, 116 BELLEVUE AVENUE.

UPRIGHT PIANO FOR SALE.
On account of death in family I am compelled to break up housekeeping; will sell my beautiful mahogany, rich-toned piano of an old and reliable make, that cost nine months ago $800, for cash, $175; the instrument is fully warranted by the manufacturer for five years. A rare bargain. Address for particulars, Box 32, Daily News Office.

FOR SALE, CHEAP, FOR CASH, A HOT AIR FURNACE,
With all fixtures. Apply to Wm. G. Ward, Jr., 169 Thames street.

BARGAIN!
Six Showcases
Will be sold at a sacrifice, as the owner has no further use for them. Apply at Herrmann's.

FOR SALE,
The Planing Mill Property on West Broadway,
Including buildings and machinery. For further particulars apply to Smith Bosworth & Co., 34, 36, 38 West Broadway.

CALIFORNIA PRIVET, ETC.
A LARGE STOCK OF
Ornamental and Street Trees, Evergreens, Vines and Shrubs
OF MANY VARIETIES.
WILSON'S NURSERIES.

FOR SALE.
Second-Hand French Brougham.
HAS RUBBER TIRES.
Estimates submitted for first-class carriage repairing in all its branches.
Wetherell's Carriage Factory,
7 SHERMAN STREET.

IN THE DISTRICT COURT OF THE UNITED STATES, FOR THE DISTRICT OF RHODE ISLAND.

In the matter of Ellery H. Smith, Bankrupt. } In Bankruptcy No. 281.

To the Creditors of Ellery H. Smith, of Newport, in the County of Newport, in said district, a bankrupt.

Notice is hereby given that the said Ellery H. Smith was duly adjudged bankrupt upon his voluntary petition on the 13th day of October, A. D., 1903; and that the first meeting of the creditors of said bankrupt will be held at the Newport County Court House, at Newport, in said district, on the 23d day of October, A. D., 1903, at 2 o'clock, P. M., when all the creditors may attend, prove their claims, appoint a trustee, examine the bankrupt and transact such other business as may legally come before said meeting.

CHESTER W. BARROWS,
Referee in Bankruptcy.

## REPUBLICAN WARD TICKETS.

No Contest Expected in Any Ward Except the Second, But a Lively Fight There.

The Republican caucuses for the nomination of candidates for aldermen and councilmen will be held this evening, but are not likely to develop contests except in the Second ward. In the First ward the present alderman and councilmen will in all probability be unopposed. In the Second there will be at least two tickets, the contest being against Alderman William Shepley. On the so-called regular Republican ticket, which has been today circulated among the voters of the ward, Councilman George W. Ritchie is named for alderman in place of Alderman Shepley, Councilmen Neil McLennan and Walter A. Wright step up one place each as a result of Mr. Ritchie's promotion, while the vacancy on the ticket is filled by the name of Councilman Frank S. Pember, who now represents the Fourth ward but has become a resident of the Second. The other ticket, headed by William Shepley for alderman, has the names of Thomas J. Gibson, John W. Gillingham and Gilbert H. Burnham in the order named, for councilmen. The candidate for second councilman is named by the Newport Labor League, which is expected to vote solidly for this ticket.

In the Third ward the opposition to the present ticket, headed by Herbert Bliss for alderman and containing the names of George H. Wilbur, Charles P. Austin and William O. Milne for councilmen, has not developed and there will probably be but one ticket in the field. It has not been disclosed whether the Republicans will name a ticket in the Fourth ward, while in the Fifth, where there is an overwhelming Democratic majority, they will name no ticket but will throw their strength for one or the other of the Democratic factions, if any materialize in that ward.

For the first time this evening, at the caucus in the Second ward, a ward list will be used on which names have been marked out by the ward committee, and these men cannot vote at the caucus. In all 111 names are scratched, 66 of real estate voters and 45 personal property taxpayers. It is presumed that all others on the list are eligible to vote.

The regular lists to be used at the ward caucuses tonight and tomorrow night for the nomination of candidates for aldermen and councilmen were today posted in the usual places. They are those corrected by the Board of Aldermen at its session last Wednesday, in which many changes were made.

The managers of the labor union campaign are reported to have made up a full ticket for the Fourth ward.

## DIVIDING AN ESTATE.

The real estate of the late Patrick B. Burke has been divided among the heirs by two deeds filed at the City Hall. One from Margaret U. and David P. Burke transfers to Margaret M. Burke the estate bounded east on Hall avenue, south on land of Patrick Buckley, west on the estate of A. H. Tilley and north on land of Bertha M. Burdick; also, the estate bounded northeast on Edward street, southeast and southwest on land of the Society of Friends, and northwest on land of Ellen Costello.

Margaret M. Burke has quitclaimed to David P. and Ellen C. Burke her interest in the estate bounded east on Broadway, south on Branch street, west on West Broadway, and north on land formerly of Truman B. Spooner.

## CHILDREN TAKEN FROM THEIR PARENTS.

There was a special session of the probate court Tuesday afternoon, to hear the case brought by Agent Topham to have four Roach children, whose parents reside on Holland street, taken from the custody of their parents. The charge was neglect, and after the hearing the court held that it would be better for the children if they were elsewhere than at home for the present and gave them in charge of the Society for the Prevention of Cruelty to Children. There are four of them and their ages are given as 5, 11, 12 and 14 years. Agent Topham has already found homes for three of the children and the youngest has been placed in the Children's Home.

## HERNE'S "SAG HARBOR."

A small audience at the Opera House last evening saw an excellent performance of the late James A. Herne's comedy drama, "Sag Harbor." Like all Mr. Herne's plays, this deals with human interstand is devoid of anything that even verges on the sensational. It is a homely story, with a serious vein of sentiment pervading every act, and enough comedy to relieve the more sombre thread of events. The third act, where Captain Dan averts the elopment, is the strong dramatic scene in the play.

The cast was fully adequate to the several parts. Charles C. Brandt was capital as Captain Dan Marble. In his love scenes with Elizabeth he was very droll and in the more dramatic parts was fully equal to the occasion. Robert Kelly and Guy Leslie Lewis, as Ben and Frank Turner, the two brothers, were in marked contrast, clearly depicting the different characters. J. H. Ferris as William Turner and Samuel Colt as Freeman Whitmarsh gave two interesting character sketches in which the comedy element was prominent. Adeline Mann was all that could be desired in the part of Martha Reese, the orphan who was loved by the two brothers; Jane Butt was good as Elizabeth, particularly in the love scenes with Captain Dan, and Amy Hamlin was pleasing as Jane Cauldwell, the music teacher. The play was elaborately staged with special scenery for every act.

## FUNERAL OF TIMOTHY F. WATTERSON.

This morning at St. Mary's Church Rev. Father Meenan officiated at the requiem mass for Master Timothy F. Watterson, son of Nathaniel and Hannah Watterson. During the service Master Herbert Sullivan sang a solo. The deceased was a member of the Junior Holy Name Society of St. Mary's parish and the members turned out in a body and escorted the remains from the house to the church and thence to Bull street, on the way to St. Columba's cemetery, where the interment took place. The society and the long line of carriages made a large and noticeable funeral cortege. The bearers were Joseph Cosgrove and Daniel Sullivan, from the Holy Name Society, and four cousins of the deceased—William and Florence Donovan and Laurence and Timothy Smith.

## FOUND IN THE OGDEN MILLS STABLE.

About 3 o'clock this morning Officer Sweeny, while patrolling his beat on Bellevue avenue, noticed a light in the cupola of the Ogden Mills stable. He sought the assistance of the private watchman at the Thomas F. Cushing estate and entered the stable, where he found Frank Vayro. It was learned that the house, also, had been entered, but it is not known as yet whether anything is missing. Vayro was taken to the police station and locked up.

## LIKE EARLY SEPTEMBER.

Once more the weather feels like a pleasant day in early September, and those who put on heavier clothing during the cold days of the past week now wish for lighter garments. The wind is light from the northwest, and the sun is bright and warm. All traces of the recent storm have passed and shipping has again resumed motion. Yesterday steam yacht Zoyara and yawl Perrel arrived, and today launch Polly came in. Launch Skirmisher, bound for New Orleans, left early this morning for New York. The fishing boats, which have been tied up at Long wharf for a week, put out this morning to look for mackerel, outside and in Vineyard Sound.

## CREATORE'S EARNESTNESS.

The Chicago Tribune says: "There is about all that Creatore does a sincerity and earnestness that disarm criticism. It is so clearly an expression of personal musical conviction, and so clear an expression, that it stands in a class by itself, and has to be so judged. There is never for an instant any suggestion of pose about him. The whole being of the man is engrossed in his work, and the wonderful positions he takes and the movements he makes are but the outcome of the intensity he feels, and his overpowering desire to compel his men to play exactly as he wishes. When Creatore stands over his band they do things almost incredible. He took the close of the 'William Tell' overture last evening at a speed that literally made one dizzy. It seemed impossible at first that the band could get through it at such a tempo, but it did, and the effect was truly tremendous."

Creatore will come to Newport for two concerts.

## LOCAL BRIEFS.

—Mr. A. T. Kemp is in town.

—Mr. and Mrs. H. S. Lehr will close their cottage tomorrow.

—Mr. Charles Catlin has returned to his home in Philadelphia.

—Mrs. W. H. Osgood and her son and Mrs. Black have gone to New York.

—Schooner yacht Rusalka and launch Arline came off the marine railway this noon and proceeded to lay up for the winter.

—Professor James Hazard Wilson has closed his cottage near Coddington point and will return to New York tonight.

—Captain Joe Smith has purchased catboat Bertha and yesterday took it to Wickford when he went up with the Truant.

—The rummage sale by the ladies of the Union Congregational Church, which began this morning, is meeting with success.

—Mrs. A. L. Leavitt has returned from Lincoln, Neb., where she went to attend the marriage of her son, Mr. W. H. Leavitt.

—The deed for the lot, 60 by 100 feet, on Everett street, from Frederick S. Franco to Susan J. Weaver, has been filed for record.

—Steam yacht Kanawha left yesterday afternoon for New York, her trials over the measured mile course in the morning having been satisfactory.

—Mr. Herbert W. Lull, superintendent of the Newport schools, was one of the speakers at the teachers' institute at South Framingham, Mass., today.

—The Unhappy Five gave a social in Odd Fellows' hall last night. There was nothing about the affair to show why such a name should have been attached to it.

—A. O'D. Taylor has rented for Henry B. Hazard his large corner stable on the northeasterly side of the court leading from Brinley street to the Providence Telephone Company.

—An effort is evidently being made to repair the dangerous building on Franklin street. Shores have been placed inside, to hold up the floors and roof until a new side wall can be put in.

—S. D. Miller of Brockton, A. J. Libby of Worcester, J. Rens of Raleigh, T. E. Barclay and family and Louis P. Weil of New Haven are registered at the Perry House.

—Edgar Selden's musical comedy, "Peck and his Mother-in-law Abroad," promises three hours of continuous laughter and up-to-date musical numbers, with a chorus of 30 girls who sing and dance exceptionally well.

—Miss Helen, daughter of Mr. Edward Hammett and granddaughter of Mr. Albert Hammett, was married in Chicago October 7 to Mr. Ernest Gonzenbach of that city. The groom is an electrical engineer and bridge constructor.

—On invitation of Chaplain Porter, the Newport Artillery Company will attend the service in Emmanuel Church Sunday evening next at 7:30 and listen to the annual sermon by the chaplain. The company will appear in the full new uniform.

—DeBlois & Eldridge have rented for Mrs. LeRoy King her frame cottage on the easterly side of Bellevue avenue to Mrs. H. B. Renwick of New York for the season of 1904; also, for Major J. C. Mallery, his place at Aiken, S. C., to Mrs. Edward King for the winter.

—Dr. C. A. Barnard of Centredale, Ira Champlin, F. H. Morris and Robert Thompson of Providence; R. Stewart, Arnold P. Dyer and George Hayward of Boston; Miss Edith St. John and Misses Isabelle Robinson and Agnes Powell of New York are registered at the United States Hotel.

—Michael F. Sullivan has sold to Mary J. Sullivan a one-half interest in the estate bounded southwest, 45 feet, on Friendship street; northwest, 96 feet, on land of John H. Bennett; northeast, 45 feet, on land of Pryce Jones, and southeast, 91 feet, on land formerly of John L. Hatch.

—There was another fire at the laundry in the rear of the Clifton House on Prospect Hill street this morning, which was extinguished after a long time by the aid of neighbors. It was found necessary to cut a good-sized hole in the roof. The Clifton House was filled with smoke and the fire was discovered by Mrs. Adams, wife of the landlord. It caught from a tall smoke pipe, which has caused several other fires.

—Two more deeds for land at Bliss Road Park have been filed at the city clerk's office, both signed by Theodore B. Monroe. One is to Christiana Peterson, for lot No. 33, measuring 49 feet on Fenner avenue by 125.5 feet deep, containing 4,870 square feet. The other is to Joseph and Mary Gatzweiler, for lot No. 28, 40 feet on Caswell avenue by 125.5 feet deep, containing 4,870 square feet.

### Cotton Mills Closed Because of Shortage of Raw Material.

FREDERICTON, N. B., Oct. 14.—Because of a shortage in the supply of raw material the cotton mills of the Gibson company in Marysville have been obliged to shut down. The Gibson mills are the largest engaged in the industry in eastern Canada.

## SUPPORTS THE COMMITTEE.

"Taxpayer" Gives Facts and Figures in Favor of the Broadway High School Site.

To the Editor of the Daily News:

A few facts concerning the high school site, in view of the proposed injunction advocated by a certain clique who have been engineering the so-called Church Street site, may not be amiss just at this time.

A great majority of the School Committee and of the public school teachers were convinced from the beginning that the high school should be in proximity to the industrial and Coles schools. With this object uppermost in their minds, they honestly sought to obtain a site suitable in every respect for the object in view, and an ornament to the city. After several attempts without success to obtain the Broadway site, they finally settled reluctantly on the Central Court site. The next move was to get the opinion of the public as to the sites, and this was done with the result that a large number, although less than half of those entitled to vote, decided absolutely against Central court. This result had the effect of causing the few members who favored Central court to turn their attention to the Broadway site.

It may here be stated that the Central Court contingency favored Broadway from the start and objected to vote for it simply on account of the price, considering the sums given entirely too high or that the appropriation would not permit such an outlay. Concessions on that line having been made, the committee became more and more favorable to the site first desired and most suitable in every respect.

Now, as to price. I understand that the Broadway site contains about 31,500 feet of land, and this can be obtained for say $1.05 per foot, which is 45 cents per foot less than any price that land on Broadway can be bought for today. The owner of one of the pieces of the Broadway site has to the writer's knowledge been offered $2,000 more by a private individual than the price given to the city—surely not much grafting in this case.

The Church Street site consists of 14,500 feet of land, and for this the gentlemen seeking to saddle this site on the city are asking only $15,000, a very moderate sum indeed when we consider that the same land has been offered time and time again for 50 cents per foot. Every person conversant with real estate ranging from Touro to John, north and south, and from Thames to Bellevue avenue east and west, will verify the fact that 50 cents per foot is the uppermost price asked for land in this locality, and especially so in the case of an abandoned estate, as is the one in question. That the taxpayers should pay $7,250 in excess of the value of a piece of real estate, unsuitable in every way for the purposes required, is to say the least a most outrageous request for a representative or any number of representatives of any portion of section of the city.

That the committee has done well, and will undoubtedly receive the approbation of the public, is the opinion of

Taxpayer.

Newport, October 14, 1903.

## JAMESTOWN.

[Regular correspondence of the News.]

The Ladies' Beneficial Society is making preparations for a Jamestown harvest festival, to be given in the Gardner House hall Tuesday, October 20. All who have fine specimens of fruits or farm products are asked to bring them for the display table, but not to be sold. There will be an interesting exhibition of curios from Cuba, the Philippines, Madagascar and other places; also relics and antiquities belonging to Jamestown families. A harvest supper will be served, consisting of good things produced in Conanicut fields and gardens.

Mr. A. H. Peckham has leased the western portion of Shoreby Hill for a term of years, and will improve the land.

The fish at Beavertail have been biting well since the storm yesterday. A party consisting of Messrs. George Leonard, William Barker and John Chase caught over 250 pounds of tautog. One man caught 16 fish inside of 15 minutes. Today Mr. E. C. Littlefield and Abram Van Pelt caught 60 tautog before breakfast. There are a large number of fishermen over today. Dr. Van Horne of Newport caught 48 tautog at the Dumplings this morning.

Mr. Amos L. Peckham today began hauling crushed stone for the state road, for which he has the contract.

Town Clerk William F. Caswell yesterday posted the voting lists about town.

Mr. and Mrs. Lovering of Philadelphia, who were married recently, are guests of Mr. Lovering's mother, Mrs. Joseph L. Lovering. Mr. and Mrs. Lovering will sail shortly for Europe.

Dr. R. E. Griffith will close his cottage on the Dumplings tomorrow and return to Washington.

Barge Prima Donna, with coal for the Jamestown & Newport Ferry Company, arrived this afternoon.

## SATURDAY'S PARADE IN PROVIDENCE.

The Naval Reserve veterans of the Spanish-American war residing in Newport appear to have been forgotten for Saturday's parade in Providence, though the men from other parts of the state are requested to be present. In consequence Colonel W. P. Clarke has taken up the matter and is endeavoring to learn why the invitation has been delayed in transmission; for this is believed to be the case, since the First Rhode Island veterans are provided for. Yesterday he communicated with the authorities in regard to the Newport Artillery not being provided for, but learned that no special effort is being made to secure the attendance of independent organizations, and the Artillery will consequently not be present.


# Notice.

Its superiority over all others in point of healthfulness, the excellent results obtained from its use, and its moderate price, should make Rumford Baking Powder the standard of every family.


## DRESSER DID NOT THREATEN SCHWAB.

CONTINUED FROM FIRST PAGE.

take his grip off Bethlehem the shipbuilding company would be all right. I went to the office of Harris, Gates & Co. in the interests of the shipbuilding company. Mr. Schwab has taken this means of putting it before the public to show that I was there to plead with him. I went there not to plead with him, but to ask him to take his grip off Bethlehem, and that if he did so it would make the shipbuilding company all right. I said that if he would give us any decent plan of re-organization, and not the confiscation plan that has been proposed, the company would be all right. I went over all this shipbuilding matter with Charley Harris six weeks ago. I told him then that the wrecking of the shipbuilding company was due to Mr. Schwab withholding the profits of Bethlehem instead of letting them flow into the shipbuilding company, where they belonged. I asked Harris to telephone to Schwab, and he did so. If out of the mess and mire the United States Shipbuilding Company can be rehabilitated that is what I want to see done. I have no financial interest, but I feel that it will help me."

"Did you say anything to Mr. Schwab about his liability in this matter?" asked Mr. Untermyer.

"No. I did not," said the witness. "That is a legal question, and I know nothing about it."

Mr. Dresser said that when he undertook the shipbuilding project for the Trust Company of the Republic he believed that $6,000,000 had been underwritten in France.

In the course of his testimony Mr. Dresser mentioned the names of Herbert L. Satterlee, C. W. Wetmore, George R. Sheldon and several other members of the re-organization committee. Mr. Satterlee is a son-in-law of J. Pierpont Morgan. His use of these names caused Mr. Guthrie to protest that all such testimony was irrevalent and incompetent.

At this point a recess was announced.

## CRUCIBLE STEEL RECOVERS.

### More Confidence Apparent on Pittsburg Stock Exchange.

PITTSBURG, Pa., Oct. 14.—There was more confidence apparent at the Pittsburg stock exchange at the opening today, and the nervousness that was a conspicuous feature of yesterday's session was absent. Crucible Steel preferred opened at 47, having recovered all it lost during Tuesday's flurry. Prices held firmly all around, and the early sales were at about yesterday's figures. Shortly after the opening Crucible Steel preferred declined to 45.

## BREAK IN CANADIAN STOCKS.

### Due to Disturbed Condition of Market in Montreal.

NEW YORK, Oct. 14.—The feature of the stock market in the early trading today was the apparent liquidation in the various stocks of the Canadian group. Canadian Pacific, which opened with a full point advance on London's lead, soon lost all its gain and more. Minneapolis, St. Paul & Sault Ste. Marie common after a fractional advance, declined 2 points. Twin City Rapid Transit lost 2½ and Detroit United Railways 3½. Aside from the disturbed condition of the stock market throughout the Canadian provinces, particularly in Montreal, there was no news to account for the break in these stocks.

### Democratic Mayor for Indianapolis.

INDIANAPOLIS, Ind., Oct. 14.—Complete unofficial returns give Holtzman, Democratic candidate for mayor, a plurality of 938. The Democratic candidates for police judge and city clerk are probably elected by small majorities and the council is probably Republican.


# RATHER RISKY,

The keeping of valuable papers and other articles about your office or home.

The better way is to rent a Safe Deposit Box in our burglar-proof vault.

Cost per year $5 and upwards according to size.

We invite you to call and inspect our vaults.

The Newport Trust Company,
303 Thames Street.



# GLENWOOD RANGES

—AND—

Parlor Stoves

Have been sold by

WALSH BROTHERS

For 30 years.


## RECEPTION TO OFFICIALS.

### Annual State Convention of D. A. R. at Brockton.

BROCKTON, Mass., Oct. 14.—The Daughters of the American Revolution held their annual state convention in this city in the Central Methodist Episcopal Church today. The state members were guests of Deborah Sampson Chapter of Brockton. The members of the latter organization met the delegates at the railway station and escorted them to the church, where the exercises of the day began shortly after 10 o'clock. The regent of Deborah Sampson Chapter, Mrs. L. H. Hatch of Whitman, gave the address of welcome. The session was called to order by the state regent, Mrs. Charles H. Masury of Danvers. Rev. L. H. Hatch offered prayer. Mrs. A. R. Bailey responded to the address of welcome.

A musical program was enjoyed and reports of the various officers and committees were heard. The election of officers was laid over to a later meeting. At 12:30 adjournment was made for lunch. Plates were laid for 400. A reception to the state officials took place at 2 o'clock.

## OVER 100 DELEGATES ATTEND.

### Annual Encampment of Department of Massachusetts, U. V. U.

BROCKTON, Mass., Oct. 14.—The seventeenth annual encampment of the Department of Massachusetts, Union Volunteer Union, convened in this city at 10:30 o'clock this morning. General Daniel W. Gould, department commander, called the convention to order. 100 delegates being present. Rev. Alan Hudson of Brockton offered prayer. Mayor Charles H. Coulter made the welcoming address, to which General Walter A. Eames of West Somerville responded.

Various committees were appointed during the morning, and then adjournment was made for lunch. The afternoon session opened at 2, when the real business of the day was transacted. This evening there is to be a smoker.

## DISCUSS DEATH BENEFIT CLAUSE.

### Massachusetts Police Officers Convene in Brockton.

BROCKTON, Mass., Oct. 14.—The fifth annual convention of the Massachusetts Police Association opened here in Hibernian hall this morning with 60 delegates in attendance from the various parts of the state. President William F. Batchelder, deputy chief of Cambridge, presided, and business sessions were held morning and afternoon. At noon a complimentary banquet was tendered by the Brockton police department, at which Mayor C. H. Coulter and the members of the police committee of the city government were present. A discussion of the death benefit clause occupied the morning session, and the election of officers takes place in the afternoon.

## CONDITION EXTREMELY SERIOUS

### William L. Elkins Suffering From Organic Trouble.

PHILADELPHIA, Oct. 14.—William L. Elkins, the millionaire traction owner, is seriously ill at his country home, a few miles from Philadelphia. Mr. Elkins, it is said, is suffering from organic trouble, and worry has added to his unsatisfactory physical condition. It is also stated that Mr. Elkins' illness began with inflammation caused by a tight shoe irritating a corn on his toe. This trouble became so serious that at one time it was feared his leg would have to be amputated. No one is permitted to see the patient, and a physician is by his bedside constantly. A report was circulated that Mr. Elkins was dying, but at his home the only announcement made was that his condition is extremely serious.

## TOO LATE TO CLASSIFY.

WANTED—Situation by Protestant young woman, to do plain cooking, or general housework, in small family; Good references. Address Box 54, Daily News Office.

TO LET—Three pleasant rooms, furnished or unfurnished (rent moderate), for winter months. 27 Carey street.

WANTED—Situation by a young French lady, as governess or companion; willing to travel. First-class references. Address Box 46, Daily News Office.


Telephone No. 315-6 Newport. Telephone No. 5672-R-38th St., N. Y.

Franklyn Stratton Wood,
PHOTOGRAPHER,

18 Mann Ave., Newport, R. I. 460 Fifth Ave., New York.

Will open his Newport studio to the public Thursday, October 15, for the winter season. Mr. Wood will make sittings at half his usual prices on THURSDAY ONLY to introduce his latest styles in photography to the public of Newport.

Showcase in front of studio.



Winter Board for Horses.

ONE FANCY
New Milch Cow for Sale.
At BATEMAN'S.

Studebaker Bros. Mfg. Co.
BUSINESS AND FARM WAGONS.

M. J. MURPHY, AGENT,
MELVILLE STATION. NEWPORT.



# REPAIRING.

A particular feature of our optical business is repair work.

Eyeglasses and spectacles when repaired and refitted by us are very often better than they were originally.

YOUR EYES

Should receive prompt attention when there is any indication of weakness.

We test your eyes and fit you with glasses to suit their condition.

Consultation free.

All our glasses are made on the premises.

Poole
Newport's Leading Eye Specialist.

Glasses as low as $1.00.

106 Bellevue Ave.



Automobilists, Attention!

RUBBER GLOVES.

You need them.
We sell them.

HUB PHARMACY,
Emil S. Blumenkranz,
176 THAMES STREET.

Young Turkeys.

Fresh
VENISON.

H. F. Rooney, 251 Thames Street.

Telephone Number 520.
Casino Store 266-2.

Drink Pure Distilled Water.

This is distilled in its purest form at our laboratory. The water flowing from our artesian well through 180 feet of rock is entirely free from organic matter. It is quickly evaporated under a high pressure of steam, condensed in pure block tin condensers and immediately run into 5-gallon glass receivers and sealed. At no time does this water come in contact with the air. All our mineral waters are made from

Pure Distilled Water.

SIPHONS OF CARBONIC VICHY, LITHIA, SELTZER, ETC., $1.50 PER DOZEN.

CASWELL, MASSEY & CO.,
212 Thames St., Cor. Church St.
6 Casino Building.



Fashion Cloak and Suit Co.,
140 Thames St.

Cloaks and Suits.

Our Cloak and Suit Department is now replete with a full line of Ladies' Suits and Jackets.

Great variety of Walking Skirts in plain cheviots and mixtures, from $2.98 upwards.

We are showing a large assortment of Rain Proof Garments in the newest colorings that are guaranteed water-proof.

A full line of waists, in velvet, silk and flannel, from 50c. up.

Our garments are the best in the market and the prices are right.

THE FASHION.



WATER.

Persons desirous of having water introduced into residences or places of business, should make application at the office of the Newport Water Works, 1 West Marlboro street. Office hours, from A. M. to 2 P. M.


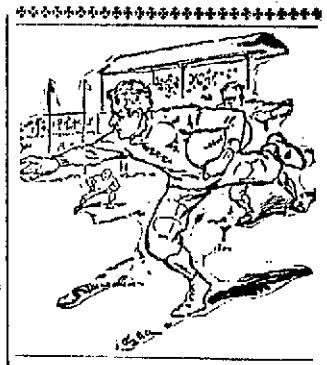


Spalding's Football Supplies.

Spalding's Official J. Hall. Footballs, from 75c. to $4. Football Pants, Jackets, Jerseys, Sweaters, Shin Guards, Nose Masks, Head Harness, Pads, Shoes, etc.

Illustrated Catalogue free.

A. G. Landers & Son,
167 Thames St. Covell's Blk.



New Comb Honey.

LANDERS & PECKHAM,
142 THAMES STREET.

Telephone 914.


AMUSEMENTS, LECTURES, ETC.


NEWPORT OPERA HOUSE.
CAHN & CROSS.....Managers
WEDNESDAY, OCTOBER 14.

Edgar Selden's
Last Season's Biggest Success.

Peck and His Mother-in-Law Abroad

BIGGEST OF THE BIGGEST. GREATEST OF THE GREATEST.

A COMPLETE MUSICAL COMEDY.

Prices, $1, 75c., 50c. and 25c.
Sale of seats begins Monday, at 9 o'clock.

NEWPORT OPERA HOUSE.
CAHN & CROSS.....Managers
Friday, October 16.

Mr. Daniel Sully
IN HIS LATEST SUCCESS.

THE OLD MILL STREAM

A Romance of the Catskills.
Full of Pathos and Comedy.
A Heart Story of Today.

ENTIRE PRODUCTION CARRIED.

Prices, $1, 75c, 50c. and 25c.
Seats on sale Wednesday, Oct. 14.

RAYMOND & WHITCOMB'S TOURS.

All Traveling Expenses Included.
An unsurpassed opportunity for families and individuals intending to visit

CALIFORNIA

TO CROSS THE CONTINENT WITHOUT CHANGE OF CARS.
A Train of Elegant Vestibuled Sleeping and Dining Cars will leave Boston NOVEMBER 17, and Arrive in SOUTHERN CALIFORNIA Saturday, NOV. 21.
Passengers will be allowed to use regular tickets either one way or round trip at the regular rates.
Our regular excursion tickets cover every expense of travel both ways, and give the holders entire freedom on the Pacific Coast.
On the same date, Nov. 17, a party leaves Boston for a tour of 39 days under special escort.
ADDITIONAL CALIFORNIA TOURS December 15 and in January, February, March and April.
TOURS TO MEXICO Jan. 21 & Feb. 11.
Railroad and Steamship Tickets to all points.
Send for descriptive book, mentioning trip desired.

RAYMOND & WHITCOMB CO.,
305 Washington St., opp. Old South Church, Boston.
25 Union Square, New York.
1005 Chestnut Street, Philadelphia.



$100,000

This represents the actual sum invested and expended on

MERCHANTS and MANUFACTURERS'

EXPOSITION

Oct. 5 Mechanics Building Oct. 31

The Greatest Fair Ever Held in Boston

Creatore's Band. Kittle's Band. The Airships. Wireless Telegraphy. U. S. Government Exhibits. The Midway of Fairyland. Infant Incubators. Liquid Air. Japanese Theatre with Tea Garden and Geisha Girls. The Laughing Mirror Maze—Jim Key, the Celebrated Educated Horse and a Hundred Other World Wonders.

ADMISSION 25 CENTS.



RUMMAGE SALE,
Bryer's Store, 9 Spring St.
THURSDAY, OCTOBER 15.
Union Cong. Church Benefit,
OPEN ALL DAY.
AUCTION SALE IN THE EVENING.

## FFERED PERSONAL VIOLENCE.

### t Cutters' President Made Charges Against Chicago Leaders.

HICAGO, Oct. 14.—Michael Donly, international president of the algamated Meat Cutters & ButchWorkmen, lies at his home, says the ribune, recovering from a vicious asult that is alleged to have been instited by the labor leaders who are opsed to his attempts to purify the Chicago Federation of Labor.

Donnelly was attacked on the night of tober 22 while returning from a eting of the Packing Trades Coun, the central trades union body of e stock yards. For 10 days the doctors expressed little hope of his recovy, and gave out a report that he was fering from a physical breakdown used by overwork.

Private detectives were set at work. d they have just announced that the ality men are known, and will be arted as soon as the instigators of the ssault are discovered.

When Donnelly July 5 charged the secretary of a large employers' assoation with "fixing" labor leaders he as told by outside parties to "keep his hands off." He continued to fight, nd as a result charges were made against several of the most prominent officials of trade unions in this city. Then came threats of personal violence, hat these Donnelly ignored, declaring e would clear up the case at any cost.

The attacks on Donnelly came just t the opening of the series of conferences between the Amalgamated Meat Cutters & Butcher Workmen and the packing interests of the country. Donnelly was to have acted as spokesman for the men, and all knew that his absence from the meetings would mean demoralization. His close advisers and the officials of the union realized this, and gave out the report that he was temporarily ill. Vice President C. E. Schmidt of the union took his place at the head of the committee which dealt with the packers, and the men were satisfied with the information that he was working under Donnelly's orders.

## PRICE OF DIAMONDS ADVANCED.

### Third Increase in Cost of the Stones Since Last February.

NEW YORK, Oct. 14.- Leading diamond merchants in this city have received cabled advices from their brokers in London, Amsterdam and Antwerp that the diamond-selling syndicate of the De Beer's company of South Africa has advanced the price on all small "rough" goods five per cent, and the price of the larger rough diamonds 10 per cent. The syndicate handles the entire output of the De Beer's company, which produces, it is said, about 95 per cent of the total output of the world. The advance is the third since February, and diamonds were then selling higher than they had been at any time since the consolidation of the South African mines in the seventies.

Accompanying the cables came advices from the diamond market centers of Europe, indicating that conditions there are unprecedented for 30 years. German buyers have invaded Antwerp and Amsterdam, the principal cutting cities of the Continent, and purchased all the cut and polished goods in sight.

The reasons given for the advance are manifold, but the general opinion seems to be that the output of the Kimberly field is decreasing. Diamond importations to this country received a decline recently.

## OVER 500 DELEGATES PRESENT.

### Second Day of American Board of Foreign Missions Convention.

MANCHESTER, N. H., Oct. 14.—The second day of the convention of the American Board of Commissioners for Foreign Missions opened with smiling skies, and the great convention commenced at 8 o'clock as though inspired by the favorable conditions prevailing. The attendance was very large, fully 500 delegates being present. The first exercise was a service of prayer, led by Rev. James Cooper, D. D., followed by the regular devotional service at 9 o'clock, which was in charge of Rev. Llewellyn Pratt, D. D., of Norwich, Conn. This was followed by a business session at which reports were made by the corporating committees.

A subject which is attracting a great deal of attention is the proposition to enlarge the corporate membership from 350 to 500, but it is not anticipated that a vote will be reached on this before tomorrow.

## REQUIRE MORE PROTECTION.

### Inhabitants of Vitebsk Jews and Those of Alexandropole Armenians.

ST. PETERSBURG, Oct. 14. The towns of Vitebsk and Uriuk and the surrounding districts in the government of Vitebsk and the town of Alexandropole, in the government of Erivan, have been proclaimed "in a state requiring increasing protection." Half of the population of Vitebsk is Jewish, while most of the inhabitants of Alexandropole are Armenians.

## TO SUCCEED ARCHBISHOP KAIN.

### Bishop J. J. Glennon Appointed With the Right of Succession.

ST. LOUIS, Mo., Oct. 14.—It is stated that by the death of Archbishop Kain, Bishop J. J. Glennon becomes archbishop of St. Louis without further ceremony or formality. Last spring he was appointed by Rome coadjutor bishop of St. Louis, with the right of succession. The appointment was made in this form because of the anticipated event which has now taken place. Bishop Glennon was consecrated a bishop upon his elevation to the coadjutorship of Kansas City June 29, 1896.

### Export Duty of Five Per Cent on Cariboa.

MANILA, Oct. 14.- The Philippine commission has notified the Chinese government that an export duty of five per cent has been imposed on cariboa.

### Dutch Training Ship Missing.

AMSTERDAM, Oct. 14.- Some concern is felt for the safety of Dutch steamer Argus used as a training ship for naval cadets. Two cruisers have started to search the North sea for the missing vessel.

### Death of a Son of the Sultan.

CONSTANTINOPLE, Oct. 14.—Prince Ahmed Bedreddine, a younger son of the Sultan, died of pneumonia yesterday.

### Cruiser Cleveland Will Not Be Ready Before End of Month.

BATH, Me., Oct. 14.—The time for the completion of the finishing touches on cruiser Cleveland has expired again and she will not be turned over to the government tomorrow, as planned. The cruiser will not be ready before the end of the month.

## NEW OFFICERS ELECTED.

### Annual Meeting of William Ellery Chapter, Daughters of the American Revolution.

William Ellery Chapter, Daughters of the American Revolution, held its annual meeting Tuesday evening with Mrs. Thomas P. Peckham on Newport avenue. There was a good attendance, and the reports of the various officers were given. Mrs. Sanborn, the retiring regent, was presented with a bouquet of chrysanthemums. The nominating committee—Mrs. Abby B. Tanner, Mrs. George H. Riggs and Mrs. Kate Burlingham—presented the following names as officers and committees for the next two years and they were elected:

Regent—Mrs. Kate Burlingham.

Vice Regent—Mrs. Clara A. Pinnager.

Secretary—Miss Susan W. Swinburne.

Assistant Secretary—Miss Etta M. Peckham.

Treasurer—Mrs. Sarah A. N. Sayer.

Historian—Miss Edith M. Tilley.

Registrar—Miss Katharine M. Stevens.

Executive Board—Mrs. Eliza A. Kault, Miss Susan P. Swinburne, Mrs. Annie M. Bryant, Mrs. Isabella H. Sanborn, Mrs. Hattie F. Goffe, Mrs. Mary M. S. Robinson.

Entertainment committee—Miss Susan P. Swinburne, Mrs. Hattie F. Goffe, Mrs. Sarah P. Landers, Mrs. Elizabeth P. Benson, Mrs. Martha U. Peckham.

Cake and cream were served by the hostess.

The birthday party will be held October 27 with Mrs. B. C. Sherman, Portsmouth.

## LOCAL BRIEFS.

—Mrs. David T. Pinnager is in New York.

—Mrs. Edwin C. Post has returned to New York.

—Mr. James P. Taylor has gone to New York.

—Mr. George H. Draper is visiting in New Bedford.

—Mr. W. E. Glyn has returned to his cottage on Bellevue avenue.

—Judge Darius Baker was able to be at his office for a few hours today.

—Mrs. H. R. Pelree has gone on a visit to Stamford, Conn., and Orange, N. J.

—Mrs. Ogden Goelet and Miss May Goelet went to New York yesterday afternoon.

—Mrs. J. J. Sullivan, who has been seriously ill at home on Carey street, expects to be out in a few days.

—The United States district court is scheduled to meet here Tuesday next. No business is transacted here, but the court has to meet.

—The concert which was to have been given at Masonic hall tomorrow evening has been postponed on account of the illness of some of the expected participants.

—Mrs. H. R. Bishop, who has occupied the T. F. Cushing villa, and Mrs. Harriman, who has been her guest, have returned to New York. The Cushing villa will be closed Friday.

—Mrs. N. W. Bass, national organizer of the Woman's Home Missionary Society, will make an address in the chapel of the Thames Street Methodist Episcopal Church tomorrow evening.

—This afternoon at the St. George's grounds the Fort Adams and St. George's football teams will play, and at the Cloyne School grounds the Rogers High School will play the Cloyne School eleven.

—Work was resumed on the post-office sidewalks this morning, after an enforced idleness because of the weather. By night the concrete will be all in place and the walk will soon be open for travel again.

—Mrs. Vanderbilt and Miss Gladys Vanderbilt returned to "The Breakers" last evening from a visit to New York to attend the services at St. Bartholomew's church, in connection with the dedication of the Cornelius Vanderbilt doors.

—As Saturday will be a legal holiday the City Hall and the banks will be closed on that day, and those who want money from the bank for pay rolls, etc., and who usually get it Saturday morning, will have to make arrangements for it Friday.

—The Joter family will give a concert this evening in the Pilgrim Congregational Church, Providence, and tomorrow evening in a church at Lynn. The family has also engagements for concerts at Malden October 21, and at Cambridge October 22.

—Mr. William Carry, worthy patron, and Miss Frances Mahan, associate matron, of Aquidneck Chapter, Order of the Eastern Star, accompanied by Mrs. William Frank as delegate, are in Providence today, attending the annual meeting of the Grand Chapter of Rhode Island.

—It is expected that material for connecting the tracks on Broadway will arrive at any time, and be followed closely by a gang to install the new cross-overs. The company's headquarters in Taunton was notified of the granting of the petition immediately after the Council meeting Monday evening.

—Ellery H. Smith, a produce dealer of this city, has filed a voluntary petition in bankruptcy in the United States district court, the schedule giving assets of $2,515.31 and liabilities of $9,602.74. The petitioner has been duly adjudged a bankrupt and the matter has been referred to Chester W. Barrows, referee in bankruptcy.


## SIMPLY BREATHE IT.

### A Few Minutes' Use of Hyomei Four Times a Day Cures Catarrh.

The pleasantest, most convenient and the only scientific method for the treatment and cure of catarrh is Hyomei. Simply put twenty drops of Hyomei in the inhaler that comes with every package and then breathe it for a few minutes four times a day.

It seems remarkable that so simple a way of treating catarrh will effect a cure, but the most important discoveries of science have always been the simplest. By breathing Hyomei in this way every particle of air that enters the air passages of the throat and head and goes into the lungs is charged with a healing balsam that kills the germs and bacilli of catarrh and soothes and allays all irritation.

The first day's use of Hyomei will show a decided improvement and in a short time there will be no further trouble from catarrh. Its action is rapid and lasting.

You take no risk in buying Hyomei. A complete outfit costs $1.00, and if after using you can say that it has not helped you Jas. T. Wricht will return your money. What other treatment for catarrh is sold under a guarantee like this?


## OFFICERS ELECTED.

### Passenger Agents Defend the Baggage Man at Their Convention.

NEW ORLEANS, La., Oct. 14.—A blow in defense of the much-abused baggage man was struck at yesterday's session of the convention of the General Passenger Agents in this city by W. P. Dearing of Chicago, general baggage agent for the Michigan Central railroad, who represented the American Association of General Baggage Agents. He told the convention that baggage-smashing was due almost solely to the niggardly policy of the railroads in dealing with the baggage department.

The indictment which he brought against the railroads can be summarized as follows—underpaid help, no opportunity for promotion, inadequate facilities, lack of time in which to handle baggage and a ton heavy baggage allowance. The rapid handling of baggage due to fast schedules was also suggested as the cause of a great deal of abuse.

Officers for the ensuing year were elected as follows:

President, P. Q. Whitney, general passenger agent of the Great Northern railroad; vice president, F. E. Boothby, general passenger agent on the Maine Central railroad; secretary, A. J. Smith, general passenger agent of the Lake Shore, Charles G. Charlton, C. S. Crosmer, George H. Smith, George Martiner and A. Hilton were appointed members of the standing committee to fill vacancies. A sub-committee representing lake lines was added to the committees as follows: W. H. Herrman, C. E. Markham and R. Davis.

## WILL KEEP THE BEST EMPLOYES.

### International Harvester Company to Combine Constituent Plants.

CHICAGO, Oct. 14.—The Tribune says today: Radical changes in the offices of the International Harvester Company by which the officers of the constituent companies will be consolidated are being put into effect by the directing officials of the big combine.

By this consolidation step, which will extend throughout the country to all cities and towns where the McCormick, Deering and other companies have offices, it is expected to save the salaries of several thousand employes, the total saving to amount to hundreds of thousands of dollars annually. It will be the policy of the company, it is stated, to keep the best employes in all the offices.

## DEGREE CONFERRED ON SEVERAL.

### Grand Lodge of Good Templars Meets in Calais, Me.

CALAIS, Me., Oct. 14.—Notwithstanding the fact that the meeting is being held in the extreme eastern portion of the state, there was a fairly large attendance when Grand Chief Templar A. H. Newbert of Rockland called the forty-sixth semi-annual session of the Grand Lodge of Good Templars to order today. The grand lodge degree was conferred on a number in the forenoon. Oral reports of the grand officers and of the standing committee with considerable routine business occupied the entire afternoon.

## PEOPLE IN A STATE OF TERROR.

### Strike of Linen Weavers at Armentieres May be Arbitrated.

PARIS, Oct. 14.—A proposition to arbitrate the strike of linen weavers at Armentieres has been submitted to a referee. After yesterday's riots the city of Armentieres appeared as though sacked by an army. The population is still in a state of terror.


Karo CORN SYRUP

The new table delicacy that everybody loves. A wholesome, clean, pure syrup, good for every home use. Sold in air-tight tins which keep its goodness free from dirt and dust, so common with common syrup. 10c, 25c and 50c. At grocers.

CORN PRODUCTS CO., New York and Chicago.

DRUGGISTS.

CROWN TOOTH POWDER.

Tooth powders are better for the teeth than tooth washes. Most washes produce an acid condition of the mouth which causes decay, while GOOD tooth powders take up the acid which does the harm. CROWN TOOTH POWDER has all the antiseptic properties and none of the grit of other powders. Used faithfully it will make the teeth WHITE and will never injure the enamel.

MADE ONLY BY GEO. A. WOOD & CO., DRUGGISTS, 261 BROADWAY.

"OUR PREPARATIONS."

The medicinal preparations, with our name attached, carry with them the same absolute assurance of SUPREME EXCELLENCE as the name EDISON on an electrical appliance, or the name Worth on a gown, or the name Steinway on a piano.

Our products are as high grade as nature and man together can make them.

AND THERE CAN BE NOTHING BETTER THAN THE BEST.

DAVID J. BYRNE, Dispensing Chemist, 123 BROADWAY.

NIGHT CLERK. PHONE 630.

DRUG STORE INDIVIDUALITY

Is important, if it is of the right sort. The right sort consists of carefulness and reliability, courtesy in the handling of drugs and drug store customers. These qualities are a specialty with us. They are of sufficient inducement for your trade.

DOWNING BROS., Pharmacists 42-44 Broadway.

WM. H. COTTON, Druggist and Apothecary, 226 THAMES STREET.

Coal is Money!

Save money, time and trouble by using

Crawford Cooking-Ranges

The improved Dock-Ash Grate, perfected Fire-Box, and Single Damper (patented) furnish perfect baking with less fuel than other ranges.

It is easy to keep the fire over night and by a half turn of the handle clear it in the morning as bright as if freshly kindled.

The Cog-Wheels of this Improved Grate are outside the fire-box, protected from heat and ashes.

A. C. TITUS COMPANY AGENTS.


## CAUSED BY UNEXPECTED BUSINESS.

### Nearly 4,000 Freight Cars Lying Along Southern Pacific Lines.

SAN FRANCISCO, Cal., Oct. 14.—The Call says: Nearly all of the 4,000 cars loaded with freight destined for Eastern markets are lying along the lines of the Southern Pacific company in this state, and its officials have so far failed to devise a means of moving them. Unless some immediate method of relieving the congestion will be found the situation will develop into a serious one. The trouble is attributed to unexpected business and lack of sufficient power to move the trains.

## REPORTS AND ADDRESSES MADE.

### Annual Convention of Young People's Christian Union of Maine.

PORTLAND, Me., Oct. 14.—The fifteenth annual convention of the Young People's Christian Union of Maine opened this afternoon at Westbrook. There was a fairly large attendance of delegates. Fred S. Rand of Portland delivered his address as president, showing the progress of the year. The reports of officers and departments were of much interest. The afternoon speakers were Rev. J. M. Atwood of Portland and Rev. A. Eugene Bartlett of Manchester, N. H. Mr. Murray's subject was "Work Laid Out for Us at the Akron Convention." Mr. Bartlett, whose subject was "Pressing Toward the Mark," conducted an open congress and question box on methods of union work.


MILLINERY.

FALL AND WINTER OPENING OF PATTERN HATS and TOQUES, Tuesday, Wednesday and Thursday, Oct. 6, 7 and 8.

M. E. Tobin, 46 and 48 Washington Square.

The "Florentine" Millinery Fall Opening the Week of October 5. 6 Florentine Block, 106 Broadway

SCHREIER'S, 143 Thames Street, Leading Millinery House.

Every shape, color and quality —IN— Hats in Felt, Velvet and Beaver. Variety of Novelties great at Popular Prices.

Millinery Opening SATURDAY, MONDAY AND TUESDAY, October 3, 5 and 6. G. H. Kirby, 86 Broadway.

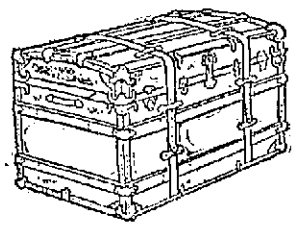

Traveling Bags, SUITCASES. HENRY BIESEL & SON, 256 & 259 Thames Street. Tel. 103-4.

HOUSEFURNISHING GOODS.

Sixty Days' Sale.

Beginning October 1, we will sell our entire stock of Furniture, Upholstering Goods, Rugs, Portieres, Curtains, etc., etc., FOR CASH at greatly reduced prices, to make room for new goods.

J. W. HORTON & CO., 42 CHURCH STREET. J. W. HORTON. F. A. WARD.

AT ONCE

Is the time to have your furnace put in readiness for work.

Does your range need repairing? If it is not worth it, buy a

HOUSEHOLD RANGE.

It is the most modern and up-to-date range on the market. Every one make.

"Built to Bake."

More Households sold than any other

HOUSEHOLD FURNACES,

The best and most economical of all furnaces. Has every improvement possible.

J. F. Marden, Telephone 854-6.

CLEARING SALE.

Furniture Coverings, Inlaid Mahogany Furniture, Lamp Shades and Flemish Ware.

W. F. SPINGLER, BELLEVUE AVENUE.

NEW WALL PAPERS

Representing the best selection of 20 factories of American, French, English and Scotch makes, Dyed Tapestry Burlap, Lincrusta Walton, etc.

Wall Papers as low as 5c. a roll.

JOSEPH GRAHAM, MAYER BLOCK. 68 TO SPRING ST.

4 Brothers AXLE GREASE. GRATRIX 96 BROADWAY


## CITY OF NEWPORT.

### Notice of Application for Transfer of Liquor License.

Application has been made to the Board of Police Commissioners for the transfer of a liquor license from JAMES M. MEAD to JOHN BORAS at 10 Thames Street.

The Board of Police Commissioners will be in session at Room 4, City Hall, on Friday, Oct. 23, 1903, at 8 P. M., when opportunity will be given for remonstrants to be heard, before granting transfer.

Published by order of the Board of Police Commissioners.

GEO. H. VAUGHAN, Clerk.


OCEAN STEAMSHIPS.

Boston & Philadelphia Steamship Co. —FROM— Fall River to Philadelphia Direct.

Every Wednesday and Saturday, (Freight Only.)

At 6 P. M., connecting at Philadelphia with all rail and water lines to the south and west. Close connection made with all points on the N. Y., N. H. & H. Railroad.

Quick Despatch. Prompt Delivery.

Mark goods WINSOR LINE.

For rates and other information apply to J. R. KING, Agt. N. Y., N. H. & H. R. R. or to A. L. BONGARTZ, Agent, Derrick Wharf, Fall River.

F. P. WING, Gen'l Mgr., Boston, Mass. H. J. DERINAGAN, Gen'l Freight Agent.

REAL ESTATE AND INSURANCE.

New Modern Cottage for Rent.

Cottage of nine rooms, centrally located, for rent.

Also small tenement with modern improvements; central location.

Wm. Loftus, 234 Spring St.

FOR RENT. Houses at Aiken, S. C. —BY— DERLOIS & ELDRIDGE. 152 Bellevue Ave., Newport, R. I. 5 East 33d Street, New York, N. Y.

FOR SALE.

20 per cent down, balance on mortgage, for the next two weeks.

Whitwell ave., building lots, 7c up
Almy Court, building lots, 9c to 12c
Brooks avenue, building lots, 20c
Robinson street, building lots, 11c
Bliss Mine road, build'g lots, 4 to 6c

Plats may be seen at my office.

WM. S. COOPER, 62 Mill Street. OPEN EVENINGS.

WANTED.

Cottage House, situated between Mary and Young Streets.

Cash buyer willing to pay a fair price. Apply to

FRED W. GREENE, Auctioneer and Real Estate Broker. 1 Broadway.

Building Lots In the Polo Grounds $275, $300 and $350.

J. F. J. O'CONNOR, Estate Agent. 32 Franklin Street.

Fire Insurance

Written in best companies, at lowest rates, on dwellings, stables, furniture, stocks in trade, etc

Plate Glass Insurance.

W. G. WARD, Jr., 169 Thames Street. Telephone 48.

By CLARENCE A. HAMMETT.

A fine 12-room cottage, up-to-date improvements, on Dresser street, $6,500.

Cottage on Second street, 8 rooms, $2,000.

Store, tenement overhead, 563 and 567 Thames street, $4,000.

EXCELLENT BUILDING LOTS —AT— Very Moderate Prices.

I offer several choice lots on a court off Gibbs Avenue at from $800 to $900 each. Good neighborhood rapidly building up.

For particulars apply to

C. H. WRIGHTINGTON, 94 Broadway.

Charles T. Knowles. REAL ESTATE. Jamestown, R. I.

FOR SALE.

Two fine estates, near the Casino.

An attractive villa on the Ocean Drive, with large acreage.

Two country places, near the city, with water view.

A model farm, four miles from town.

A fine farm of 200 acres, with glen and extensive water front.

A large cottage on Aymault street, east, in excellent condition, at very moderate price.

FREDERICK H. PAINE, REAL ESTATE AND INSURANCE.


## TRAVELERS' DIRECTORY.

Old Colony Street Railway Company. Newport and Fall River Division. TIME TABLE. In effect on and after October 5, 1903.

WEEK DAYS.

Leave Newport—7:15, 8:15, 9:15, 10:15, 10:45, 11:15, 11:45 a.m.; 12:15, 12:45, 1:15, 1:45, 2:15, 2:45, 3:15, 3:45, 4:15, 4:45, 5:15, 5:45, 6:15, 6:45, 7:15, b7:45, 8:15, 9:15, b10:15, 11:15 p. m.

Leave Fall River—a6:20, 6:45, 7:45, 8:45, 9:15, 10:15, 10:45, 11:15, 11:45 a. m.; 12:15, 12:45, 1:15, 1:45, 2:15, 2:45, 3:15, 3:45, 4:15, 4:45, 5:15, 5:45, 6:15, 6:45, b7:15, 7:45, 8:45, 9:45, b10:45 p. m.

SATURDAYS.

Leave Newport—7:15, 8:15, 9:15, 9:45, 10:15, 10:45, 11:15, 11:45 a. m.; 12:15, 12:45, 1:15, 1:45, 2:15, 2:45, 3:15, 3:45, 4:15, 4:45, 5:15, 5:45, 6:15, 6:45, 7:15, 7:45, 8:15, 9:15, 9:45, b10:15, b10:45, b11:15 p. m.

Leave Fall River—a6:30, 6:45, 7:45, 8:15, 8:45, 9:15, 9:45, 10:15, 10:45, 11:15, 11:45 a. m.; 12:15, 12:45, 1:15, 1:45, 2:15, 2:45, 3:15, 3:45, 4:15, 4:45, 5:15, 5:45, 6:15, 6:45, 7:15, 7:45, 8:15, 9:15, b10:15, b10:45, b11:15 p. m.

SUNDAYS.

Leave Newport—7:45, 8:15, 8:45, 9:15, 9:45, 10:15, 10:45, 11:15, 11:45 a. m.; 12:15, 12:45, 1:15, 1:45, 2:15, 2:45, 3:15, 3:45, 4:15, 4:45, 5:15, 5:45, 6:15, 6:45, 7:15, 7:45, 8:15, 8:45, 9:15, 9:45, b10:15, b10:45, b11:15 p. m.

Leave Fall River—7:45, 8:15, 8:45, 9:15, 9:45, 10:15, 10:45, 11:15, 11:45 a.m.; 12:15, 12:45, 1:15, 1:45, 2:15, 2:45, 3:15, 3:45, 4:15, 4:45, 5:15, 5:45, 6:15, 6:45, 7:15, 7:45, 8:15, 8:45, 9:15, 9:45, b10:15, b10:45, b11:15 p. m.

Subject to change without notice.

a To Portsmouth and return.
b To Portsmouth only.

Prov., Fall River & Newport Steamboat Co.

CHANGE OF TIME. On and After September 14, LEAVE NEWPORT FOR Providence

Week days, only, 8:05 A. M.

Leave Providence for Newport, week days only at 4 P. M.

Excursion Tickets, 60 Cents.

Stop at Prudence Mondays and Saturdays; stop at Conanicut Mondays only.

B. DUFFUM, Supt. Transportation.

A. H. WATSON, President.

Jamestown & Newport Ferry Co.

On and after October 1, 1903, Steamer Beavertail Will run as follows:

Leave Jamestown—6:15, 8:00, 9:00, 10:00 (Mail), 11:00 A. M.; 12:45, 2:00, 3:00, 4:00, 5:00 (Mail), 6:00 P. M. Sundays—8:30 A. M.; 12:30, 4:00 P. M.

Leave Newport—6:45, 8:30, 9:30, 10:30 (Mail), 11:30 A. M.; 1:30, 2:30, 3:30, 4:30 (Mail), 5:30, 6:30 P. M. Sundays—10:00 A. M.; 1:00, 4:30 P. M.

Subject to change without notice.

Newport & Wickford Railroad and Steamboat Co. "THE WICKFORD ROUTE." In effect June 1, 1903. Subject to change without notice.

| LEAVE | A M | A M | P M | P M | P M | P M |
|---|---|---|---|---|---|---|
| Newport, | *7:00 | *10:00 | *1:15 | *4:05 | *7:30 | 11:00 |
| Prov. arr., | 8:50 | 11:50 | 3:18 | 6:50 | 9:50 | 5:33 |
| Bos., arr., | 10:18 | 1:12 | 4:30 | 7:00 | 11:00 | 6:07 |
| N. Y., arr., | 1:59 | 4:20 | 6:53 | 11:00 | R | 7:04 |
| | P M | P M | P M | P M | A M | A M |
| LEAVE | A M | A M | A M | P M | P M | P M |
| N. York, | 12:02 | | *5:00 | *10:02 | *1:02 | *5:00 |
| Boston, | | 8:42 | 10:03 | 1:03 | 3:00 | 7:04 |
| Providence, | | 8:02 | 11:12 | 2:10 | 4:15 | 8:21 |
| Newport, arr., | 6:35 | 8:45 | 1:00 | 4:00 | 6:40 | 10:45 |
| | A M | A M | P M | P M | P M | P M |

* Daily except Sundays.

R Washington Express due Harlem River station, New York, 1:00 A. M.; Philadelphia, 6:40 A. M.; Baltimore, 9:29 A. M.; Washington, 10:32 A. M.

For tickets and drawing room chairs apply on steamer General, Commercial wharf, or at the Transfer Co.'s office, 18 Bellevue avenue.

A. D. MACLEOD, Agent, Newport.


The Muenchinger-King and Hill-Top Cottages. NEWPORT, R. I.

MASON COTTAGE, 26 MILL STREET. A home-like and comfortable place for board, permanent and transient. Telephone 308-4. GEO. MASON, Proprietor.

Special Offer!

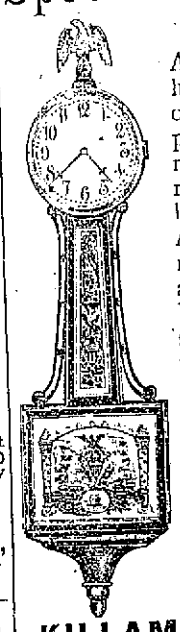

A dark mahogany finish clock, glass panels decorated with marine views and landscapes, Arabic or Roman dial, exact copy of the Willard, $19; same clock with frame for the glass panels of a more elaborate design, and laid with gold-leaf, $28. Send for illustrations.

KILLAM & CO., Pawtucket, R. I.

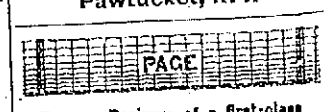


Persons Desirous of a first-class Tennis Fence SHOULD APPLY TO PERCY T. BAILEY, Builder of plain and ornamental metal and wire fences. P. O. Melville Station, R. I. Tel. 11-2.

Crushed Stone OF ALL GRADES. Blue Crushed Stone, Path Dressing, Sand for Mason Work, Concrete Gravel, Farm Wall Building Stone. Especial care given to building and remodeling paths. If your path is not satisfactory send for us and we will fix it for you. PECKHAM BROS., MIDDLETOWN, R. I. Newport Address P. O. Box 186.

## SITUATIONS WANTED.

WANTED—Situation to do washing and day's work. Apply at 7 Spruce street.

WANTED—A family breaking up housekeeping wishes to find a situation for an excellent man, a coachman who will do other work also. Apply at 135 Bellevue avenue.

WANTED—Situation by a young American woman, as companion to elderly lady or couple. Address Box 65, Daily News Office.

WANTED—A first-class colored laundress would like to take family washing at home. Address Box 62, Daily News Office.

## HELP WANTED.

WANTED—Man and wife as caretakers on country place, in exchange for rent. References. Address Box 16, Daily News Office.

WANTED—Girl for cooking, washing and ironing. Apply between 7 and 9 P. M., 175 Pelham street.

WANTED—Girl for second work. Apply with references, between 9 and 10 A. M. and 6 and 7 P. M., at 12 Sunnyside place.

WANTED—Competent woman as waitress and chambermaid; must be a good seamstress. References required. Address Box 58, Daily News Office.

WANTED—Young girl to assist in general housework; two in family; white preferred. Apply at 31 Elm street, upstairs.

WANTED—Girl to do general housework. Apply at 7 Bliss road. Only those with good references need apply.

WANTED—Girl for cooking, washing and ironing. Reference. Call at 298 Broadway.

WANTED—A cook; also a laundress. Apply at 29 Kay street.

## GENERAL WANTS.

WANTED—Two or three furnished or unfurnished rooms, for light housekeeping. Box 56, Daily News Office.

**WANTED---MEN**

Who have $5 will please call on J. Andrews, 120 Thames street. They will be informed how to add $40 to it.

**1,000 Old Feather Beds Wanted.**

Will pay highest cash price. Address "Feathers," Box 21, Daily News Office.

## LOST AND FOUND.

LOST—A tan leather pocketbook, with blue and red enamel initial D on it. Finder may keep the money if he will return the book to Box 58, Daily News office.

LOST—October 13, a small silver trimmed purse. Finder will be suitably rewarded upon returning to Box 7, Daily News Office.

LOST—A 14-foot sharpie. Finder will be suitable rewarded. Address Gray Brothers, Prudence Island.

## TENEMENTS, ROOMS AND BOARD.

TO RENT—Furnished rooms for the winter, suitable for light housekeeping; will rent reasonable. Apply 7 Narragansett avenue.

TO LET—Cottage on Malbone avenue. Apply to Gibson Brothers.

FURNISHED ROOM to let, suitable for one person. 56 Broadway.

**BOARDERS**

Can have a nice home in Anthony House, for several years known and well recommended. Moderate rates. 121 Prospect Hill street.

FURNISHED ROOMS to let, with gas and bath, with or without board. William Hansen, 22 Prospect Hill street.

## INTELLIGENCE OFFICES.

ESTABLISHED 1876.

**Anthony Cappuccilli,**

**EMPLOYMENT OFFICE.**

291 Spring St. Residence, 235 Spring St. First-class male and female help of every kind and any nationality furnished at short notice. Tele. 117-2.

## MASSAGE AND CHIROPODISTS.

**Chiropodist and Electrolysian.**

General treatment of the feet. Hair, moles and warts removed (painless). Massage. DR. E. C. HOLLOWAY, office 79 Spring street. OPEN EVENINGS. Tel. No. 841-2.

## FOR RENT.

**Store on Thames Street.**

FOR RENT The north store in the Daily News building. Apply to T. T. Pitman

## JEWELERS.

**GOLD**

And GOLD FILLED Watches

**LORGNETTES**

—AND—

**VEST CHAINS**

—AT—

**GLAZIER'S**

66 SPRING STREET.

Careful Attention Given to Repairing.

**WATCHES, Jewelry, Silverware and Clocks.**

**E. C. BLAINE**

245 THAMES STREET.

**L. N. Vaughan,**

104 Broadway, Newport, R. I.

ALL KINDS OF FINE

**OPTICAL WORK**

Done promptly at reasonable rates.

**WILLIAM EDWARD, Debt Collector, Constable and Notary Public.**

Personal service and prompt settlement.

The name of references from all classes of tradespeople and professional men in Newport.

12 CANNON STREET.

Don't wait for cold weather, have your heating apparatus put in order

**NOW.**

I do this work in a first-class manner and set the best furnace in the market,

**THE CARTON.**

Hot Air, Hot Water or Steam.

**Herbert Bliss**

48 TOURO STREET.

Telephone Connection.

## FOUR NEW ADMIRALS.

Distinguished Service in the Navy of Captains Lamberton, Chadwick, McCalla and Whiting.

The four captains of the navy who have become eligible to promotion to the grade of rear admiral by the retirement of Rear Admiral Louis Kempff have had long and interesting service in the navy.

Benjamin Peffer Lamberton was born in Pert. He attended the Naval Academy from 1861 to 1865, was attached to steam sloop Susquehanna of the Brazil squadron in 1865-6, steam sloop Juniata of the South Atlantic squadron, 1866-7; was promoted to master December 1, 1866; commissioned lieutenant March 12, 1867; lieutenant commander December 18, 1868; served on the Mohican of the Pacific fleet, 1873-4; torpedo service, 1875; was promoted to captain May 17, 1898, and served as chief of staff to Admiral Dewey at the battle of Manila bay, May 1, 1898. He has been a member of the lighthouse board and is now on his way to Brazil to assume command of the South Atlantic station.

French Ensor Chadwick was born in Virginia and appointed from that state to the Naval Academy in 1861. Was attached to the Susquehanna in the Brazil squadron in 1865-6, received promotions to master and lieutenant December 1, 1866, and March 12, 1868; lieutenant commander, December 15, 1868; served on the Guerriere, European squadron; at the Naval Academy, on the Powhatan, North Atlantic station, New York navy yard, special light house duty, naval attache at London; became commander in December, 1884; commanded the Yorktown, squadron of evolution, 1889-1891; special duty at the Navy Department, and on board of labor re-organization; chief intelligence officer, chief of the bureau of equipment, with rank of commodore; commissioned captain November, 1897; commanded the New York, flagship of the North Atlantic squadron, during the Spanish-American war. His last tour of sea service expired in December, 1899, and since October 25, 1900, he has been president of the Naval War College, and for a year in command of the coast naval district, which includes the Newport stations.

Bowman H. McCalla was born in New Jersey and appointed to the Naval Academy in 1861; served on the Brazil, South Atlantic and South Pacific stations, European fleet, at the Naval Academy, North Atlantic station, assistant in bureau of navigation, commanded the Enterprise on the European station, was equipment officer at the Mare Island navy yard, and commanded the Marblehead in the Spanish-American war. During the Boxer troubles in China he commanded a detachment of marines that went to the relief of the beleaguered legations in Pekin. He was in command of the Kearsarge on the North Atlantic station for several months, then went to San Francisco to command the naval training station there, and is now in command of the Mare Island navy yard.

William Henry Whiting was born in New York city, but was appointed to the Naval Academy from Wisconsin in 1860; served on the Hartford in the West Gulf squadron, 1863-5, and received honorable mention by Admiral Farragut in general orders for gallant conduct at the burning of the blockade runner under the guns of Fort Morgan on the night of July 5, 1864; was given honorable mention by the captain of the Hartford at the battle of Mobile Bay, was at the surrender of Fort Gaines, and hauled down the Confederate flag and hoisted the United States flag; was at the surrender of Fort Morgan; served on the Kearsarge after the war; successively commanded the Saratoga, Kearsarge, Alliance and Monadnock. He is now commanding officer of receiving ship Independence at the Mare Island navy yard.

## ONCE WAS ENOUGH.

[Collier's Weekly.]

Nearly every man who knows Mr. Russell Sage can tell a story about some kind of a financial transaction of his; but the stories in which Mr. Sage puts down a cent and takes up anything less are rare. This story is one of disappointment.

One day, a young man of Mr. Sage's acquaintance—in fact, the grandson of an old friend of other days—approached him on the subject of a loan of $10 for two weeks and—got it. He promised faithfully to return the money at a stated hour, and the promise was as faithfully kept. Mr. Sage had very little to say when he gave up the $10, and quite as little when he got it back.

A week or ten days later, the young man came to see him again, and this time asked him for $100, making all sorts of representations of what he would do with it. Mr. Sage refused to ante. The young man was surprised, not to say pained.

"Why," he exclaimed, "you know I'll pay it all right. Didn't I say I'd have that ten for you on Monday, and wasn't I there to the minute with it?"

Mr. Sage beamed softly on the grandson of his old friend. "My boy," he said, with no trace of unkindness in his tone, "you disappointed me once and I don't want you to do it again."

"I beg your pardon, I did not," argued the youth. "I said I would pay you back and I did."

"Yes, yes, my boy," purred Mr. Sage, "you paid back the ten, and I never expected you would. Now if I let you have a hundred I should expect you to pay it back, and you wouldn't. One disappointment at my time of life is enough, my boy. Good morning."

## PORTSMOUTH.

[Regular correspondence of the News.]

The King's Daughters will meet with Mrs. John Simmons Thursday afternoon.

Mrs. Edward Sisson, who is 89 years of age, a few days ago prepared dinner for a party of seven and did not seem fatigued. She is in possession of all her faculties to a remarkable degree.

Mr. Albert W. Lawrence has been cruising about in his yacht for the last four weeks. He has as guests Mr. and Mrs. Clarence Gray and their niece.

The East Side Whist Club now numbers 48. Tuesday night at the regular meeting at Oakland hall there were 11 tables. Mr. Fred. Spooner and Mrs. Mary Manchester took first prizes and Miss Oriana Anthony and Mr. Fred Coggeshall second prizes.

Mr. and Mrs. John Frisbie of Nantucket spent Monday in town.

Mr. B. F. Borden is steadily improving.

Dr. and Mrs. Storrs are entertaining friends from out of town.

## FASHION IN SHOULDERS.

Sloping shoulders will continue to be the rage, but instead of the pelerine effect the sleeve and shoulder will be cut in one piece on many coats and bodices. Some of the newer tailored coats show this effect, which has been seen on men's greatcoats and raincoats for several years past. Some women's garments have the sleeve plaited from neck to wrist, but this, unless the plaits are stitched very flat, is apt to give a high shouldered effect.

# FRUIT AT THE BREAKFAST TABLE

**Nature Provides Its own remedies which, if used judiciously, insure perfect health at all times**

Aside from the pleasure of eating seasonable fruits before beginning the first meal of the day, this custom has undoubtedly arisen from the well known fact that nearly all fruit and more particularly plums and PRUNES contain natural laxative principles which act directly on the stomach and bowels.

Constipation, that dread and troublesome complaint which is undoubtedly the basic cause of nine-tenths of the dyspepsia, indigestion, biliousness, etc., so prevalent among our people to-day, and, which if neglected, surely leads to more complicated and serious organic diseases, can surely be prevented, and when not too far advanced, can be absolutely cured by the judicious use of the modern laxative and cathartic California Prune Wafers.

They are not a patent medicine in the ordinary sense of the word, being compounded from fresh California Prunes, which every intelligent person knows is truly nature's laxative.

A dainty little wafer, always the same, compounded in a highly concentrated form from fresh California Prunes, they act a natural dissolvent, acting on the *contents* of the stomach and bowels and not on the organs themselves.

They regulate the Liver and Stomach, Cleanse the System and Purify the Blood, Cure all Bowel Troubles, Biliousness, Bad Breath, Bad Blood, Wind on the Stomach, Bloated Bowels, Foul Mouth, Headache, Indigestion, Pimples and Dizziness.

Every household should have its family package of CALIFORNIA PRUNE WAFERS, and at the first signs of approaching illness, or when under the weather, take a couple of wafers, and the doctor's bills will soon be much smaller than they are now.

You can eat what you please if you follow each meal with a CALIFORNIA PRUNE WAFER, which quickly dissolves the most indigestible food, and helps to carry it through and out of the system in a gentle and healthful manner, without the slightest pain, griping or nausea. 100 Wafers for 25c.

**FRUIT IS NATURE'S LAXATIVE**

# California Prune Wafers

**A Natural Dissolvent and Cure for Biliousness, Constipation, Dyspepsia *and* all Bowel Troubles**

**Far Better than Pill or Purge**

**100 WAFERS, 25 CENTS**

**Charles M. Cole, Emil S. Blumenkranz, Newport, R. I.**

## PORTUGUESE ROBBED.

Extensive System of Swindling Through the Mails Discovered at the Azores Islands.

Portuguese residents of New Bedford are greatly disturbed because it has just come to light that within the past six months there has been a gigantic mail-robbery in progress at Ponta Delgada, Azores islands, by which many small drafts of money sent for Portuguese of New Bedford to their relatives and friends in the islands have been stolen. How much it aggregates they cannot tell, but they are anxious pending a reply from the State Department regarding their complaint.

For some time past many complaints have been received both in New Bedford and in New York that drafts sent to the Azores have not been received by those to whom they were addressed. Upon investigation by the bankers, it has been found that the drafts have been paid, but the names have been erased and altered and in all cases the money paid to other persons than those named in the draft. Since the letters were registered, the responsibility should rest with the postal authorities, and the steamship lines have asked the Portuguese minister at Washington that immediate steps be taken to stop these practices and to punish the offenders.

The thefts have so shaken the confidence of the New Bedford Portuguese that they are hesitating to send to their relatives in the Azores the moneys they have saved. Antonio M. Rogers, a New Bedford ship agent, showed a number of drafts of exchange which have been cashed at the postoffice, but not by the persons to whom they were sent. He said: "A draft issued by me to Jose Luiz for £10 was altered to Julie Laulisa and cashed at the postoffice. One draft made out to Sinhorinha Diniz was paid to some one and is endorsed by Pimental & Irmad, and a draft for £2 issued to Lady Careia and one for £5 for Jose Theodo Jenez were never received.

"Some two years ago similar thefts were committed, and four of the officials were caught. One escaped to Rio Janeiro, another paid up about $600, and one was sentenced to imprisonment in Africa. I have had some 30 or 40 complaints about drafts issued from my own office, and other agents have the same tale to tell. I don't average $100 a month in drafts since the complaints have been received, while before I averaged $2,000 a month."

## GAINS OF A CUP CHALLENGER.

[Harper's Weekly.]

The outlook for the lifting of the America's cup is discouraging, and it looks at first sight as though there would be no more cup races for some time to come. But there is no certainty of that. "There are gains for all our losses," the late Mr. Stoddard said, and consideration of the experiences of Sir Thomas Lipton tends to confidence in that opinion. There are certainly gains for challengers of the right sort even when they lose. A challenger becomes at one skip a public character, the representative, self-appointed, of one great nation to another. An enormous publicity is bestowed upon him, which ripens speedily into fame if he gives it a fair chance. Now, to a man of aspiring spirit that is worth something. To be known of men is a condition which, though not desired by all persons, is so highly valued by very many as to be recognized as worth very great sacrifices of ease and, if necessary, of money. There never was a time when in politics, in society, and in trade advertising was so much appreciated as now, and the business of getting and conferring it was so big and so skilfully conducted. To win the America's Cup means fame for any Briton; to try for it means celebrity at least, and a good time for the trier, if he likes the sort of a good time that a well-mannered and right-spirited challenger is sure to command.

Sir Thomas has had lots of fun, and made for himself a far-reaching reputation. There is nothing in his experience of large expenditure and successive defeats that seems likely to discourage future aspirants. The game seems worth the candle however, it turns out. Indeed, as between challenger and defender it is a question whether the challenger does not get rather the best of it. The defender keeps the cup for us; but we had it before, so we are not very much ahead; and we expected him to win for us, so he is not very much ahead. We are apt to spend more of our strength in sympathy for the loser than in exulting with the victor. It would not be strange if it were true, as reported, that Mr. Iselin is disposed to let the defence of the cup pass into other hands. The sport needs some kind of fillip to recommend it to defenders at least. It is suggested that the next race should be between real yachts instead of between racing-machines, and if any change in the conditions of the contest can bring that about it will be welcome.

## WRECKED BY A MOB.

Rioting in a French Town as Result of a Strike.

ARMENTRES, North France, Oct. 13.—This town today was nearly wrecked as a consequence of the weavers' strike. At noon a mob of 6,000 gathered in the great square and urged the troops to throw down their arms, shouting "Down with patriotism." The rioters broke the windows of stores, dragged out the huge display rolls of linen, which they stretched across the street to stop the cavalry; wrecked shops, sacked houses and attacked banks, from two of which they stole a few hundred dollars. One gang set fire to a large quantity of linen in a factory; other fired houses. Finally a determined charge by lancers restored temporary quiet.

After dark the rioters tore up sewer gratings and paving stones and stretched wires across the streets. Women brought empty bottles for missiles, while boys swarmed up the lamp posts and extinguished the lights. Houses were sacked and the furniture, saturated with petroleum, set on fire in the street. Two houses and one big factory were fired, and re-enforcements of firemen had to be brought from Lille. By midnight the troops and police had dispersed the mob.

## LIVERY STABLES.

As the season is closing, and rather than carry them over for next season, I now offer my stock of

**CARRIAGES**

**At Reduced Prices.**

Call and look at the Runabouts and Surreys, and observe the prices:

**New Runabouts, from $50 up.**
**New Runabouts, rubber tires, $70**
**New Surreys, $100.**

I have a number of fine carriages used only this season that must be sold.

**Wagons of All Kinds.**

Visit me, look over the goods, and I will try and sell you.

**Geo. P. Lawton,**

**Spring, Touro and Barney Sts**

Telephone 122.

**ANNOUNCEMENT!**

The attention of the public is called to the fact that the stables formerly occupied by the late James T. Kaull will be re-opened by me Monday, July 27, 1903, as a first-class livery and boarding stable.

Special attention will be paid to the boarding of horses and carriages at this stable.

**THOMAS KITCHEN,**

Livery and Boarding Stables, Marlborough and Farewell Sts.

Private Stables, for monthly turnouts. 35 Friendship Street.

**Hayward's Stables,**

TEW'S COURT.

Office corner Downing street and Bellevue Avenue.

CARRIAGES OF ALL KINDS TO LET BY THE DAY, WEEK OR MONTH. COACHMEN IN LIVERY.

## FINANCIAL.

# ALL PARTS OF THE WORLD.

WE HAVE the necessary facilities for sending money to all parts of the world at low rates.

If you have occasion to send money abroad we should be pleased to serve you.

**The Newport Trust Company,**

**303 THAMES STREET.**

Branch Office, 164 Bellevue Avenue.

Capital, $300,000.00.

Surplus and Profit, $145,000.00.

## NEWPORT HOTELS.

**La Forge Cottage,**

TOURO PARK WEST,

Will be Open the Entire Year.

**United States Hotel**

Lately renovated and refurnished and under new management. Special attention has been paid to the plumbing.

**Reduced Rates to Permanent Guests by week or month.**

W. PETERSON, Prop.

**PERRY HOUSE,**

WASHINGTON SQUARE.

Leading hotel in the city. Open all the year. Completely renovated and refurnished. First-class in every respect, with all modern improvements. Rates, $3.50 per day and upwards, according to location. Rates to parties by the week or month. For further information regarding rooms, etc., address

WM. S. O'BRIEN, Proprietor.

## HOTELS.

OVERLOOKING UNION SQUARE,

**EVERETT HOUSE.**

NEW YORK.

For convenience of situation and delightful exposure, The Everett heads the list. Thoroughly modernized. Cuisine of acknowledged excellence. European plan. Popular prices.

WM. M. BATES. B. L. M. BATES.

**E. R. TAYLOR & CO.,**

**Granolithic and Tar Concrete Walks.**

**Asphalt Stable Floors.**

JACKSON'S SIDEWALK LIGHTS.

GARNY'S CEMENT ROOFING.

**Water-Tight Cellars a Specialty.**

OAK STREET, NEWPORT, R. I.

164 FEDERAL STREET, BOSTON.

Newport sidewalks were laid by Mr. Taylor.

E. R. TAYLOR. WM. SHIPLEY.

**HORATIO E. BELLOWS, PATENTS.**

Washington, D. C.

48 Custom House Street, PROVIDENCE, R. I.

**Kindling Wood**

Kiln dried pine kindling wood

**4 barrels for $1,**

To any part of the city. This is nice, clean wood and will please you; the barrels are large and filled full if you want the wood not split up you can have it at same price. I will deliver you a cord of slabs, 4 feet long, for $5.

69 to 75 Mill Street.

**MASQUERADE and COSTUME PHOTOS.**

Attractive Styles at Attractive Prices.

"Rembrandt" Studio over Telephone 671. Hart's Bookstore.

**The Place to Buy,**

LEADS, OILS, TURPENTINE, VARNISHES, MURESCO, WALL PAPER and MOULDING,

At Lowest Prices, is at

**GEO. C. BARKER & SON'S,**

99 SPRING STREET.

THE NEWPORT JOURNAL AND WEEKLY NEWS.

## FINANCIAL.

**E. F. Sullivan,**

ROOMS 5 AND 6.

Newton Building.

**New York and Boston Stocks and Bonds**

Bought and sold for cash or carried on margin.

Telephone 879.

**E. L. Doucette & Co.,**

**Stock Brokers,**

233 Thames Street

**BROWN BROTHERS & CO., New York.**

**BANKERS.**

**BROWN SHIPLEY & CO., London.**

**MONEY LOANED**

On Household Goods, and other personal property—Pianos, Horses, Wagons, etc., from $10 up. PROPERTY TO REMAIN in OWNER'S POSSESSION.

WE will pay your pressing bills and carry the debt for you. Loans paid off and more money advanced. No worry about payments; they can be made in monthly or weekly instalments.

LOANS ON SALARIES TO PERMANENT EMPLOYES; no publicity. Write to Box 651 and representative will call.

**The Fidelity Loan Guarantee Co.**

Room 206, 49 Westminster St.

PROVIDENCE.

Henry Clews, Member N. Y. Stock Ex. James B. Clews, Mem. N. Y. Stock Ex. John H. Clews, Mem. N. Y. Stock Ex. C. P. Holzderber, Member N. Y. Stock Ex.

**HENRY CLEWS & CO.,**

**BANKERS,**

11, 13, 15 & 17 Broad Street.

NEW YORK.

Orders executed for investment or on margin. Interest allowed on deposit, subject to check. Financial Agents for Corporations and Investors.

Government and Other High-Grade Bonds Bought and Sold.

Baker's Chocolates for Sale at Libby's. 50c. per pound.

## FINANCIAL.

NEW YORK, Oct. 14, Wall Street—The stock market opened firm, with Amalgamated Copper at 86½, Atchison 64⅝, Baltimore & Ohio 73⅝, Canadian Pacific 117¾, Erie 37⅝, Manhattan 131½, Missouri Pacific 88½, New York Central 115½, Ontario & Western 20⅛, Pennsylvania 117¼, Reading 46⅝, Rock Island 21⅛, Sugar 109½, St. Paul 136, Southern Pacific 46⅝, Southern Railway 17⅛, Union Pacific 69⅝, United States Steel 13, United States Steel preferred 93⅝, Wabash preferred 29⅝.

10—Opening prices on the stock exchange today advanced all around helped by the strength of the London market. United States Steel preferred, Amalgamated Copper, Sugar and Canadian Pacific gained a point each. There were very heavy dealings in United States Steel at an advance of ⅝, the first block of 5,000 shares being followed by a transaction in 3,000 shares. Dealings were on a moderate scale.

11—Selling of the Canadian group of stocks led to some realizing elsewhere and opening gains were partly lost. Canadian Pacific reacted 1⅝. Detroit United Railway declined 3½, Twin City Rapid Transit 2½ and Minneapolis, St. Paul & Sault Ste. Marie 1⅝. The general market ignored this influence later and some of the leaders rallied to well above their first prices. Baltimore & Ohio, Louisville, Reading common and second preferred, Illinois Central, St. Paul and Colorado Fuel were among those which ruled at 11 o'clock a point or more higher than yesterday's close. Westinghouse Electric gained 2¾ and Locomotive preferred yielded 1⅝. Twin City Rapid Transit recovered its loss.

Noon—Money on call, easy, at 2½ per cent; prime mercantile paper, 6 @ 7 per cent. The price movement turned downwards in sympathy with a reaction of 1½ in Amalgamated Copper. Some stocks touched the lowest of the morning. Southern Railway preferred, Wisconsin Central preferred and American Car fell 1 to 1½ below last night. There was a rise of 1½ in Consolidated Gas. The market lapsed into semi-stagnation with the uncertainty caused by the irregular movement. Bonds were steady.

[Furnished by E. L. Doucette & Co.]

New York, Oct. 14.

| | Closing. |
|---|---|
| Am. Car F. Com. | 19 |
| Am. Car F. Pfd. | 81½ |
| Am. Sugar Com. | 108⅞ |
| Amalgamated | 84½ |
| Am. Loc. Com. | 12 |
| Am. Loc. Pfd. | 70⅛ |
| Am. Ice Com. | 6 |
| Am. Smltg. Com. | 39⅝ |
| Am. Smltg. Pfd. | 85¼ |
| Anaconda | 63 |
| Atchison Com. | 63¼ |
| Atchison Pfd. | 87½ |
| Balto. & O. Com. | 73¼ |
| Brklyn. Rapid Tr. | 31⅝ |
| Canadian Pac. | 116⅝ |
| Ches. & Ohio | 29 |
| Chi. Gt. West | 14⅝ |
| Chi Alton Com | 34¾ |
| Chi. Mil & St. P. | 155¼ |
| Chi. R. I. & Pac | 23⅝ |
| Col Fuel & I | 38½ |
| Erie Com | 26⅞ |
| Erie 1st | 65¾ |
| Gen Elec | 143 |
| Ill Cen | 129 |
| Louis & Nash | 96¾ |
| Manhattan Com | 130 |
| Met. Traction | 103¼ |
| Mex. Cen. | 16 |
| Missouri Pac. | 87¾ |
| Mo., K. & T. Pfd. | 34½ |
| N. Y. Central | 115¾ |
| Norf. & Westn. | 56 |
| Ont. & Westn. | 29 |
| Penna. R. R. | 117¼ |
| Peo. Gas (Chgo). | 96 |
| Pressed Steel | 29 |
| Reading Com. | 46¾ |
| Rep. I. & S. Com. | 7½ |
| Southern Pac. | 39 |
| Southern Ry. Com. | 15¾ |
| Southern Ry. Pfd. | 70 |
| St. L. & S. W. Pfd. | 30¾ |
| Tenn. Coal & Iron | 25¾ |
| Texas Pacific | 22¼ |
| Union Pac. Com. | 69 |
| U. S. Leather Com. | 6⅝ |
| U. S. Leather Pfd. | 73½ |
| U. S. Steel Com. | 12⅞ |
| U. S. Steel Pfd. | 58¾ |
| U. S. Steel 5s. | 93⅝ |
| U. S. Rubber Com. | 8 |
| U. S. Realty Com. | 5½ |
| U. S. Realty Pfd. | 36⅝ |
| Vir. Chem. | 18⅝ |
| Wabash Com. | 17 |
| Wabash Pfd. | 29 |
| West. Union | 81½ |

**Full Set of TEETH $5!**

FIT GUARANTEED.

| | |
|---|---|
| Gold Crowns (22k) | from $5.00 |
| Gold Fillings, | " 1.00 |
| Other Fillings, | " .50 |
| Teeth Without Plate, | " 4.00 |

We employ the latest scientific methods for the preservation of the natural teeth, as well as in making substitutes.

**FREE** We will make a careful examination of your teeth and tell you just what your work will cost.

No charge for painless extracting when plate is to be inserted.

All work guaranteed for ten years.

You cannot afford to neglect your teeth, for imperfect teeth mean imperfect mastication and imperfect digestion, with their consequent ills.

Call and we will convince you that we can save you money.

**R. I. DENTAL Company,**

Dr. J. C. Combe, Manager,

233 THAMES ST., just above Mill St

NEWPORT, R. I.

OPEN EVENINGS SUNDAYS 10 to 1.

**Arctic Ice Co.,**

Wholesale and Retail Dealers in Natural and Artificial

**ICE.**

This company is prepared to furnish ice of the best quality and in any quantity desired.

Prompt attention and delivery by experienced drivers. Telephone connection.

Office, Commercial Wharf

J. H. GREENE, Supt.

**SPALDING FOOT BALL GOODS,**

Jackets, Pants, Shin-Guards, Pads, Head Harness, Nose Guards, etc.

Rugby and Association Foot balls, 75c. to $4.00.

**EDWARD GRIFFITH,**

158 Thames Street.

# School Days

Are at hand. Get a lunch box to carry your lunch in. We have those compact folding ones that can be carried inside a book.

CALL AND EXAMINE OUR LINES OF

**Fall Goods,**

Such as Fire Irons, Wood-Baskets, etc., etc. Lowest prices for the quality of goods in the city.

WM. K. ODELL, 163 Thames St.

# Pope Leo XIII SOUVENIR SPOONS,

Fac-simile of Pope Leo XIII on handle.

**This spoon is extremely beautiful in finish and will be appreciated in completing a collection.**

# Herrmann,

219 THAMES STREET.

# Scranton and Wilkesbarre Coal

Cannel Coal for Open Grates.

ABRAM ALMY CO.,
173 Thames Street.

Old Colony Street Railway Co.
(ILLUMINATING DEPT.)

# Electric Lighting, Electric Power.

Residences and Stores Furnished with Electricity at Lowest Rates.

Electric Supplies, Fixtures and Shades.

449 to 455 THAMES STREET.

FOR PRESERVING:
**Peaches and Pears, Also Damson and Green Gage Plums.**
BURLINGAME & CARRY.

# Cannel Coal.

Seasoned Oak Wood.

FOR OPEN FIRES.

EDWARD S. PECKHAM.

Watch this Space.

**STEINWAY, HARDMAN, SHONINGER, JEWETT, WOODBURY, CABLER, SINGER**

Are some of the makes offered at our eighth annual sale; every piano that has been rented or taken in exchange will be sold at a great reduction. The best chance ever offered to buy a reliable Piano at a low price.

Buy tickets now for Creatore.

BARNEY'S 154 Thames Street MUSIC STORE

# Sunshine Kisses.

A pure, wholesome, healthful confection in assorted flavors, Peppermint, Cinnamon, Clove, Sassafras, Wintergreen, Lime.

**25c. a pound.**

F. P. GARRETTSON & CO.,
16 & 20 Washington Square.


# BARGE "FOSTENA."

Barge "Fostena" is at our docks today with

**600 tons**

Of the best quality

# Wilkesbarre Coal.

Schooner CHARLIE and WILLIE Has just finished unloading a cargo of

**OLD CO'S LEHIGH**

Coal for the

PERRY BROS. COAL CO.

## REPUBLICAN NOMINEES.

### Clark Burdick for Senator Heads the Assembly Ticket.

John Rogers, R. S. Burlingame, J. P. Sanborn and H. N. Hassard for Representatives.

The Republican city convention elected a week ago, to choose delegates to the state convention and to nominate candidates for senator and representatives in the General Assembly, met at the State House last evening to perform the latter duty, and nominated a ticket composed of Clark Burdick for senator and John Rogers, Robert S. Burlingame, John P. Sanborn and Horace N. Hassard for representatives.

The convention was called to order by its chairman, Dr. A. F. Squire, with George W. Bacheller, Jr., acting as secretary. Rev. Henry N. Jeter and Dr. Frederick Bradley, who were elected delegates from the Third ward but were not present at the former meeting, were admitted as delegates without certificates. The roll of members was then called, all the wards excepting the Fourth showing a complete delegation, as follows:

First ward—Robert Kerr, David Downes, Joseph B. Pike, George W. Bacheller, Jr., William H. Schwartz.

Second ward—John P. Sanborn, G. Norman Weaver, Benjamin F. Brown, Sidney D. Harvey, Edward S. Peckham.

Third ward—A. F. Squire, Frederick Bradley, Henry N. Jeter, Herman F. Krafft, Marco A. Russo.

Fourth ward—Robert M. Holland, William F. Robinson, Alexander McLellan.

Fifth ward—James McLeish, David McIntosh, Andrew S. Meikle, James Brown, John Mahan.

On motion of Mr. Sanborn the convention took a recess for ten minutes and retired to the senate chamber to discuss the nominations. The ten minutes were extended to 20, and upon the reassembling of the convention the chairman said the meeting had been so harmonious and pleasant that the delegates did not wish to separate.

Nominations being called for, Mr. Sanborn said he had been instructed by the members of the convention and took great personal pleasure in nominating for senator Clark Burdick. The nomination was seconded by Rev. Mr. Jeter, and Mr. Burdick was made the nominee of the convention.

For first representative, Mr. Harvey nominated Colonel John Rogers. The nomination was seconded by several members, and Colonel Rogers was declared the nominee.

For second representative, Mr. Krafft named Robert S. Burlingame, and Mr. H. F. Brown seconded the nomination. There was no opposing candidate and Mr. Burlingame was the choice.

For third representative John P. Sanborn was named by Rev. Mr. Jeter, who said it was a great pleasure for him to place in nomination one who had been a useful and loyal member of the Republican party. Mr. Kerr seconded the nomination, and Mr. Sanborn was declared the nominee.

For fourth representative, Mr. McLeish nominated the present incumbent, Horace N. Hassard, and he was likewise unopposed and declared by the chairman to have been selected by the convention.

This completed the business, but Rev. Mr. Jeter rose and said that after such a harmonious convention there was to be an after-meeting. He invited the delegates and all in the audience to go to Masonic hall, to attend the meeting to be held there by the Young People's Political Club, a meeting, he said, which would be a great benefit to all. On motion of Mr. Sanborn the delegates voted to attend the meeting in a body.

The city convention was authorized to fill any vacancy in the General Assembly ticket which may occur, and the meeting adjourned.

Clark Burdick, the nominee for senator, is one of the best known of the young men of Newport. He is a lawyer, having studied at the Boston University Law School and in the office of Francis B. Peckham of this city, and has been city solicitor. He is a member of the school committee, his term expiring in January next, having declined a renomination. He is a member of the Newport Business Men's Association, Newport County Club, Mianetuck Golf Club, Weenat Shassi Tribe, Red Men; Colonel Council, Royal Arcanum; Newport Camp, Modern Woodmen of America, and St. Paul's Lodge of Masons.

Of the candidates for representatives, Colonel John Rogers and Robert S. Burlingame are new men in local politics, neither having been before a candidate for political office. Colonel Rogers is the well known proprietor of the music store which bears his name. He is a veteran of the Civil war, having served in the First Rhode Island regiment and the First Rhode Island cavalry, is a member of Gen. G. K. Warren Post, Grand Army of the Republic, and of a number of fraternal societies.

Mr. Burlingame is the head of the produce firm of Burlingame & Carry and well known in business circles. His first appearance in politics was as a delegate to the Republican city convention which nominated candidates for mayor and other city offices, he being elected chairman of that body. He is a brother of Hon. Joseph P. Burlingame, Speaker of the present house of representatives.

For third representative, is well known in fraternal circles, having held high office in a large number of organizations both local and state. He has had an extended experience in the legislature, having been a member of the house of representatives, and its Speaker, and also a member of the state senate.

Horace N. Hassard, the nominee for fourth representative, is a member of the present Assembly, having been the only Republican candidate to be elected last year. He is a well known Broadway grocer and provision dealer.

## IN THE NEGRO'S INTEREST.

### Public Meeting of the Young Men's Political Club.

Disfranchisement and Lynching Strongly Denounced in Addresses and Resolutions.

The public meeting held in Masonic hall last evening, under the auspices of the Young Men's Political Club, was largely attended. Many of the representative men of Newport were present and had seats on the platform, as well as many in the audience. Fred E. Williams presided and the meeting was opened by an invocation by Rev. H. N. Jeter, who was the first speaker introduced and said in part: "We are here tonight in the interest of the negro race and those who are friendly disposed towards us. The Young Men's Political Club stands for good government. Its object is to help bring about a better condition for us as a race. We are Republicans and have always been loyal to the Republican party and this government. The negro has played an important part in everything that has been for the welfare of this country. This club desires to instil into the heart of the young negro manhood and self respect.

"The club is against the disfranchisement of a part of the citizens of this country and against the lynching of our brethren in the South. The Democrats in the South have disfranchised and lynched our brethren and if this was a Democratic club it would not be against lynching and disfranchisements. This club means to support every man whose name is on the state and city tickets who will accord to the negro his rights as a man and as an American citizen. As a race we mean to stand by the Republican nominees if they will stand by us. We expect on the first Tuesday in next month to give a mighty victory for the Republican party, for their success must be our success."

Rev. W. J. Holland of Providence spoke at length in behalf of the conservative element of the negro race and discussed the editorials in the newspapers in various sections of the country on the negro problem. He paid a high tribute to President Roosevelt, who he said has proven at all times and in all places the friend of the negro race.

Rev. W. J. Howard of Washington also spoke on the various phases of the negro problem, interspersing his address with witty remarks and pleasing anecdotes.

James H. Hayes of Richmond, Va., made the speech of the evening, which held the close attention of the audience for over an hour. He spoke at length of the efforts of the negroes of Virginia to fight the disfranchisement which the recent amendments to the state constitution had put upon them. He referred in vigorous terms to Senator Tillman of South Carolina, who had said that he had been nursed by a negro nurse and thoroughly understood the negro race. The speaker said that he, too, had been nursed by a negro nurse and understood the negroes, and that his opinion differed widely from that of the South Carolina Senator. He said that if the negroes will only band together they will accomplish much for the race. Use the power God has given you, and it will not be taken away from you. United, the negro can destroy the temple of injustice which has been built up in the South. The negro of the North must vote to break up the condition of things in the South.

The following preamble and resolutions were unanimously adopted:

"Whereas, We, the Young Men's Political Club of Newport, R. I., assembled in public meeting in Masonic hall this thirteenth day of October, A. D. 1903, in the interest of the negro race and good government; and

"Whereas, the principles of the Republican party and the constitution of these United States are true and guarantee to every one of its citizens civil and political rights regardless of color or previous condition; and

"Whereas, in some parts of these United States a part of the negro race is disfranchised and is constantly being lynched, regardless of the laws that give to every man a trial; and

"Whereas, There seems to be an organized effort on the part of the South to send into the North and East men who, having disfranchised the negroes of the South, nullified the constitution of these United States as well as that commandment which says 'Thou shalt not steal,' and are now seeking to disfranchise the negroes of the North; and

"Whereas, We view with alarm the speeches of such men as John Temple Graves of Georgia, Congressman Allen of Mississippi, Governor Vardaman of Mississippi and others who are trying by tricks of oratory and misrepresentation to take from the negro citizens of this country their friends, their rights and standing in the government; and

"Whereas, We believe that this condition of affairs can only be met by negro organization in the state and in the nation, to the end that Southern disfranchisement may be broken up and not allowed to worm its way into the North; and

"Whereas, We believe that the unswerving fidelity and party loyalty of the negro voters to the Republican party demand that the party with full control of all branches of the government should protect the citizens of this country, and should enforce the constitution of the same, if they expect the future support of the negro voter;

"Resolved, That we condemn these denials of rights which are enjoyed by all other citizens;

"Second, that we commend and endorse the organized effort that is now being made by the Virginia negroes to test the validity of the new constitution by which 140,000 negroes in the state of Virginia, educated and uneducated, are disfranchised, and not a single white man;

"Third, That we pledge them our financial and political assistance in every way possible;

"Fourth, That we fully endorse the call issued by the negro Republicans of Pennsylvania, calling a national negro suffrage convention to be held at Washington, D. C., December 14, 1903, and call upon the negroes of Rhode Island to organize and send delegates to the said convention;

"Fifth, That we heartily endorse the administration of President Roosevelt and commend his manly and courageous stand as the President of the whole people, looking to merit rather than color as the test of official consideration."

## NEW CONTINENTAL HATS.

[Millinery Trade Review.]

A very interesting model in a Continental hat, in velvet of millet green, has the brim bound with military lace in gold and green tinsel, the brim held up at the right side toward the front by a cockade with ends of the lace, and lifted at the left side under two full demi-long white ostrich plumes.

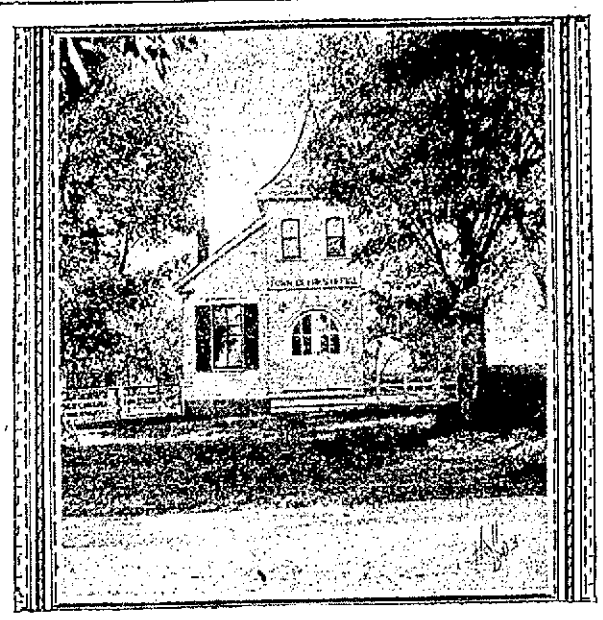

TOWN CLERK'S OFFICE, WEST MAIN ROAD, MIDDLETOWN.

## FOR BOYS, BY BOYS.

Plans for the Winter's Work of the Junior Department of the Y. M. C. A.

The Young Men's Christian Association co-operates with the home and the church to help young men help themselves and grow and develop into full-rounded men. The boys' department of the Newport Association has been re-organized and now stands ready to meet the boy problem and to help young men into lives of greater usefulness. The work of the department is entirely in the hands of the boys themselves, under the general supervision of the advisory committee and the boys' secretary. It is in both name and nature a work for boys by boys.

The boys' rooms on the second floor have been newly decorated and refurnished to meet the needs of the boys, and present an inviting appearance. The game room has been fitted with ping pong, carroms, crokinole, chess and checkers, and other games will be purchased from time to time by the committee. The library has been examined and old and useless books discarded, new ones taking their place. A set of Dickens's works has been added, together with copies of "Boys' Book of Inventions" by Baker, "Young Minute Man" by Chipman, "Admiral George Dewey" by Barrett, and others.

Bible classes have been arranged and will meet Thursday evenings from 7 to 7:45. The line of study will consist of Old Testament characters and the life of Christ. A debating club will meet on alternate Tuesday evenings, to discuss topics of current interest. A stamp club is being formed for boys interested in stamps. Stamp collecting is not only interesting, but has an educational value as well. A printing club is being organized and a competent printer will teach a limited number of boys who show special aptitude for this trade.

The gymnasium has already opened and classes are held regularly under the direct supervision of Instructor Freeborne. The membership already exceeds that of last year and the outlook is very encouraging for a large enrolment. Members have the use of the bowling alleys at stated times, and together with outdoor gymnastics in their season the Association affords ample opportunities for physical training. The secretaries and active members are constantly devising new things to make the Association more helpful and during the season many new plans will be carried out, the work broadened and made more general, in order to get in touch with a larger number of boys.

The organization of the department is as follows:

Committee of management—S. J. Robbins, boys' secretary.

Advisory committee—Harry Alger, chairman; Miss S. M. Bailey, A. H. Dadmun, T. L. Freeborne.

Boys' Council—George B. Austin, president; J. Nicholson Barrett, vice president; Roderick McLeod, secretary; Harry A. Taylor, treasurer; Norman B. Cole, Edmund L. Boone, Harry Leclerec, Charles S. Plummer, Jr., executive committee.

Committee chairmen—Bible study, Norman B. Cole; reception, Edmund L. Boone; rooms, Harry A. Taylor; gymnastics and outing, J. Nicholson Barrett; games and books, Roderick McLeod; social and entertainment, Harry Leclerec; membership, George B. Austin; clubs, Charles S. Plummer, Jr.

Thursday evening of this week will be the opening night of the boys' department. The boys feel extremely fortunate in securing Mr. H. W. Gibson of Boston, boys' state secretary, to address them at that time. In connection with the address an interesting program will be given consisting of music, readings and gymnastic feats. Every members of the boys' department is invited to come and bring a boy friend.

The present season bids fair to mark a new era in the history of the boys' department of the Newport Young Men's Christian Association, because it is a work for boys by boys.

## NEWPORTS WIN FROM METROPOLITANS.

A bowling match was rolled last evening on the Narragansett alleys between the Newport team of the New England League and the Metropolitans of the Young Men's Christian Association. The Newports won two out of three strings, but the score in each case was very close. The Metropolitans won the first string by a margin of 17 pins, and the Newports won the second and third by margins of 12 and 6 pins respectively, the Newports having a lead of only one pin on the totals. Christian of the Metropolitans was high roller in singles, making 114 in the first string, but his total, 272, was exceeded by West of his own team, who made 277, and by Sullivan and Connette of the Newports, who made 276 and 288 respectively. The individual and team scores are as follows:

| Newports. | | | | |
|---|---|---|---|---|
| Zarr, | 87 | 90 | 79 | 256 |
| Martin, | 85 | 86 | 93 | 264 |
| Sullivan, | 102 | 88 | 86 | 276 |
| Farmer, | 76 | 73 | 77 | 226 |
| Connette, | 95 | 100 | 91 | 286 |
| | 445 | 437 | 426 | 1308 |
| **Metropolitans.** | | | | |
| West, | 84 | 98 | 95 | 277 |
| Madey, | 89 | 77 | 89 | 255 |
| Brown, | 75 | 87 | 80 | 242 |
| Christian, | 114 | 82 | 76 | 272 |
| Ward, | 100 | 81 | 80 | 261 |
| | 462 | 425 | 420 | 1307 |


# The Newport Journal

AND WEEKLY NEWS.
Is especially adapted for mailing.


## FEW BALLOTS CAST.

Democrats in Ward Caucuses Elect Delegates to Another City Convention.

Last evening the Democrats held another series of ward caucuses, this time to elect delegates to a city convention which will nominate candidates for mayor, city treasurer and School Committee, and again there was very little interest shown in the result. In the First ward only three voters cast ballots, there were only six votes in each of the Second and Third wards, in the Fourth there were 10, and in the Fifth ward 11. In the Fourth and Fifth wards candidates were named for wardens and ward clerks. The following delegates to the city convention were elected:

First ward—William H. Sullivan, Philip A. Hayes, Charles F. Davenport, George W. Valentine, Michael Sullivan.

Second ward—J. Stary Brown, Jeremiah P. Mahoney, J. Frank Albro, William E. Mumford, Patrick J. Murphy.

Third Ward—William J. Underwood, Samuel R. Honey, William P. Clarke, Sydney S. Graham, Charles W. Crandall.

Fourth Ward—Patrick Burns, James Murphy, Jeremiah A. Corcoran, John L. Butler, Daniel D. Sullivan.

Fifth Ward—James J. Martin, William H. Maher, Thomas B. Connolly, John J. Kelly, Patrick F. Comheeney.

The nominees for wardens and ward clerks are as follows:

Fourth ward—For warden, Michael R. Connolly; for ward clerk, Cornelius J. Riley.

Fifth ward—For warden, James F. Sheekey; for ward clerk, Patrick J. Ebbitt.

## UTTER'S ACCEPTANCE.

Republican Candidate for Lieutenant Governor Speaks Highly of the Head of the Ticket.

Yesterday afternoon former Governor Charles Warren Lippitt received from George H. Utter a letter accepting the Republican nomination for lieutenant governor. In his communication Mr. Utter speaks in high terms of praise of the candidate for governor, and bears especially upon the fact that the good name of the state will be safe in the keeping of Colonel Colt. The letter of acceptance is as follows:

Westerly, R. I., Oct. 12, 1903. Hon. Charles Warren Lippitt, Chairman, &c., Providence, R. I.

My Dear Mr. Lippitt: Your letter dated October 6, 1903, notifying me of my nomination by the Republican state convention for lieutenant governor of the state has been received. While it might have been more in accord with my personal desires if this nomination had been given at this time to some one other than myself, the manner in which it has come to me forbids my pleading such desires. Believing that the unanimity shown in the convention truly indicated the uninfluenced and free choice of the delegates representing the Republican party in our state, I accept the nomination.

Permit me in this connection to express my satisfaction that the Republican party at this particular time has chosen as its standard bearer a man so worthy of public confidence as is Hon. Samuel P. Colt. He possesses a proven executive ability which can be of great value to the state. His acquaintance with Rhode Island affairs is intimate and it covers a long term of years. He is familiar and sympathetic with the traditions of the state, and he regards its honor as an affectionate son does that of his father. In his keeping the citizens can entrust their common public interests, confident that he will guard them with equal care and earnestness, whether they relate to the state's material welfare or to its good name. Yours truly,

Gen. H. Utter.

## NOVELTIES IN WINTER MILLINERY TRIMMING.

[Millinery Trade Review.]

Among the novelties in trimming must be reckoned bands of white cocks' feathers with little dabs of black here and there, having much the effect of ermine. It is effective as a trimming for black silk hats; the band encircles the high crown and another piece is fashioned into a single bow with a jet buckle in the centre. Hats are now covered with the new feather tissue, which is made of ostrich tips either used alone or woven into a foundation of marabent. So far they have only been seen in black, the prettiest specimen being one of amazon shape; that is to say, rolled up on both sides and entirely devoid of trimming save a bunch of cerise roses behind the ear.

AUCTION SALES.

# AUCTION SALE

—OF—

## Valuable Jamestown Real Estate.

THE LATHAN PLACE on Green lane in Jamestown, will be sold at public auction on

**TUESDAY, OCTOBER 20, 1903,**

At twelve o'clock noon, on the premises.

This estate has a frontage of about 112 feet on Green lane and a depth of about 94 feet, and has two houses. A rare chance for a paying investment.

CLARK BURDICK,
Attorney.

October 13, 1903.

## PEOPLE CAN WALK.

To the Editor of the Daily News:

I have read with some interest the matter which you have printed in regard to cheap cab fares in this city. There is little doubt in my mind that there is a demand for a reform in this direction, in the interests of the cabmen as well as of the public. A horse might as well be earning something as standing on the street corners by the hour without turning in a cent to his owner. If people could know that without dickering they could take a cab for any distance under a half-mile, say, for 25 cents, they would in my opinion ride three or four times as much as they do now.

It is urged as an objection that so much is paid for stands at the boat landings and at the railway station that the cabmen cannot afford to take passengers for less than now. But suppose they should have to pay twice as much as at present, does any one suppose many would ride at $1 a head? People can walk.

Progress.

Newport, Oct. 11, 1903.


# Toilet Sets.

new importation of English Toilet Sets, pink, blue, green and neutral colors. The best quality of goods for the price in the market.

12-piece set, $5 10-piece set, $3

ERASTUS P. ALLAN,
131 & 133 THAMES STREET

# COAL.

HEIRS OF GEO. BOWEN,
WM. H. BOONE, Agent.
Telephone 915.

# OIL PAINTINGS.

Hunting in the Adirondacks, by A. F. Tate.
Marine Views, by W. T. Richards.
Commodore Perry, by Rembrandt Peal.
Also a fine collection of old Prints and Sporting Pictures.

JOHN M. WISEMAN,
112 BELLEVUE AVE.

# Merode Underwear

For ladies and children.

**Perfect Fitting, Unshrinking.**

Every Piece Hand Finished.

We Give Trading Stamps.

# Wm. B. Sherman, Jr.,

145 ThamesSt.

NEW BOOKS.

**The Flora of the Alps,** By A. W. Bennett.

**Memoirs of Monsieur de Blowitz.**

**The Bar Sinister Illust'd.**

**Old Paths and Legends of New England,** By Katharine Abbott.

**Col. Carter's Christmas,** By F. Hopkinson Smith.

THE WHITE BUNNY,
From a Painting by Lydia Emmett.

**SIMON HART,**
202 THAMES STREET.
Telephone 121-3.

# NEW BOOKS.

THE CROSS BUILDERS, by T. Calvin McClelland, author of Verba Crucis.
A CANDLE OF UNDERSTANDING, by Elizabeth Bisland.
THE FORTUNES OF FIFI, by Molly E. Seawell.
THE MS. IN A RED BOX, by the "Dark" Author.
THE RED TRIANGLE, by Arthur Morrison.
JUDGMENT, by Alice Brown.
LETTERS HOME, by William D. Howells.

CARR'S BOOKSTORE,
Daily News Building.

# BELLEVUE LAUNDRY,

The only laundry in the state that does up shirts by hand. Special attention given to starched work.
159 PROSPECT HILL STREET.
Telephone 449-3.

**HOWARD** HOUSE PAINTER & DECORATOR.
First-Class Work in all Branches.
OFFICE, 172 SPRING ST.
Telephone 651-2.

# The Lappin Store

147 Thames Street.

# NEW FALL WAISTS,

# 98c.

Just received, ten dozen White Vesting WAISTS, large hand-embroidered silk dots over entire fronts, in pink, blue and white, fronts also with rows of tucks, backs made with pleats, sleeves tucked, made the new shape, finished with two pearl buttons, collar the new tab effect stock. This waist is a $1.69 value; while they last 98c.

Also many new styles of **FALL WAISTS** just received.

—AT—

LADIES' FURNISHERS, FANCY and TOILET GOODS, NOTIONS, ETC.,

147 Thames Street.